



# BCE

## BENTON COUNTY ENTERPRISE

VOL. 140 • NO 31

THURSDAY • AUGUST 2, 2018

75¢

### WORD ON THE STREET



PAGE 15

### MEET

THE PEOPLE OF BENTON COUNTY



**CELINA RICHESON**  
PAGE 2

### Commissioners Look At Jail Const. Manager



By **Anita Campbell**  
County Reporter

The Benton County Commissioners discussed information received in interviews on June 28 for the jail construction manager position at their July 17 meeting. Telephone calls were conducted to references listed by applicants for the construction manager position for the jail project. A decision will be made soon in this matter.

In other business Attorney Jim Kjar met with the Commission concerning a petition for vacation of certain land located within the boundaries of First Addition to Friendly Towne, a subdivision in Benton County. Lawrence Pollard and Heather Hursey were also present.

District 1 Commissioner Dale Jr. Estes made a motion to vacate a portion of a platted road located in Friendly Towne 1st Addition. The motion passed. This property is described as the 50' alleyway between Lots 9-14 and Lot 16, Block 3, Tract 3 and Lot 1, and Lots 3-8,

See **JAIL** Page 5



**KEEPING THE WATER CLEAN.** Warsaw Municipal Pool Manager Austin McCall keeps a vigilant watch over the facilities safety programs along with lifeguards including Logan Davis. Chlorine levels are adjusted hourly.

### Pool Manager Balances Health And Safety



By **Judy Kramer**  
County Reporter

By **Judy Kramer**  
Enterprise Staff  
Swimming is a natural and inexpensive way to have summer fun, and is

also a healthy form of relaxation and exercise. The Warsaw Municipal Pool is a popular place to swim and cool off during the summer heat, and its staff members work many hours behind the scenes to ensure the health of visitors.

Pool Manager, Austin

McCall, supervises and trains 17 life guards at the pool and makes sure they are aware of heat related illnesses, are well supplied and ready to roll when swimmers enter the area. He also performs pool maintenance to keep the water clean and disease free.

"My day starts at 7 AM when I check chemicals at the pool," said McCall. Then I make rounds at the Community Building, returning to the pool at 11:30 to check chemicals again and make sure that the bathrooms are clean. I talk to

See **POOL** Page 5

### Water Assoc. Claims Warsaw Sewer Reserves Are Inadequate



By **Homer May**  
County Reporter

In early session, Monday evening July 16, Liz Grove, Missouri Rural Water Association Representative, speaking to Warsaw Alderpersons, said she had completed a rate study of the City's sewer fund. She found that, while the City's 2018 sewer budget accounts for ordinary expenses, it does not provide for unplanned but inevitable repair or replacement costs for sometimes expensive machinery. People Service Manager Mark Breshears supported Grove's assessment, noting that five of the Sewer Department's pumps have failed this year and needed expensive repairs or replacement.

Grove continued with comments that the City should create an approximate \$39,000 sewer reserve fund, and suggested several ways that fund could be created and maintained, but all plans could mean

See **WATER** Page 5

### Elks Celebrate 150 Years Of Benevolence



By **Judy Kramer**  
County Reporter

The Benevolent and Protective Order of Elks (BPOE) marks the 150th anniversary of its organization this year. The Benton

County Elks Lodge 2783 celebrated July 29 with dinner and music. About 80 members and guests attended the event beginning at 1 PM, and enjoyed a menu of Brats and hot dogs, plus side dishes and desserts. The Lodge Boys Band performed after dinner.

The BPOE was chartered

in February 1868 with the goal of helping veterans and scouting. It also wanted to give out scholarships and more – wherever charity, justice and brotherly love were needed. The organization had begun forming the year before with the Jolly Corks, a group of musicians

See **ELKS** on Page 5



**DANCING DIVINLEY** at the Warsaw Elks Club, Katie Richardson and Dean Constance attended Saturday's open house marking the organizations 150 years.

### Technology- Warsaw Dental Group Stays On Cutting Edge



**ON THE FOREFRONT** of technology, Wendy West utilizes a 3D imaging device at Truman Lake Dental in Warsaw.



By **Judy Kramer**  
County Reporter

During the 19th century, dentists relied on drills operated by foot pedals to help them try and save dental patients' teeth. In 1875 George Green, a dentist in Kalamazoo, Michigan, received a pat-

ent for a drill that was powered by an electromagnetic motor, enabling dentistry to take a leap forward in technology. Many advances since then have made it possible to save teeth, replace them, and make them beautiful with little or no discomfort. Truman Lake Dentistry is proud of its array of the latest dental technology

**DENTAL** Page 5

<b>7 DAY FORECAST</b>	<b>THURSDAY</b>	<b>FRIDAY</b>	<b>SATURDAY</b>	<b>SUNDAY</b>	<b>MONDAY</b>	<b>TUESDAY</b>	<b>WEDNESDAY</b>					
	HIGH 90° LOW 65°	HIGH 92° LOW 67°	HIGH 91° LOW 70°	HIGH 91° LOW 73°	HIGH 93° LOW 74°	HIGH 94° LOW 74°	HIGH 94° LOW 74°					
<b>LAKE STAGES</b>	Truman Lake 705.44, .56 feet below normal pool. Lake of the Ozarks at the Warsaw Swinging Bridge: 658.26, 1.84 feet below normal pool. Total discharge over the spillway is 250 CFS and through the turbines is 0 CFS. Lake temperature is 81°.											
<b>PAGE DIRECTORY</b>	Classified .....10	Contact Us / Editorial.....7	Legal .....12-13	Local Links.....14	Remembrances....4	Sports.....8-9	Community Calendar.....3	Law.....11	Auction.....15	Real Estate.....15-17	Society.....2	TV Guide.....20

The Hometown County Newspaper Of: Herbert Childers, Warsaw, MO

[www.bentoncountyenterprise.com](http://www.bentoncountyenterprise.com)



## VOTE

# JIM HAYES

### PRESIDING COMMISSIONER

Paid For By Candidate

People always say they'd like a leader who makes decisions based on what is best for the *people* rather than how it affects their reelection prospects. Those of you who know me know that's *exactly* the kind of person I am. If elected, I absolutely will file for a second term to give you, the voters, the opportunity to grade my performance, but ***I am not seeking a career in politics.*** Your vote would be greatly appreciated August 7th.  
- Jim Hayes

## MEET The People Of BENTON COUNTY



**Name:** Celina Richeson.  
**Birthplace:** Kansas City, MO.  
**Years In Cole Camp:** 25  
**Family:** I am married to Gary for 20 years. I also have one sister who lives in New York City and 2 step children and grandchildren.  
**Occupation:** I own Glitzy Raven, an incredibly unique store in downtown Cole Camp.  
**Growing Up I Wanted To Be:** Mostly an artist, but also a decorator and landscape/gardener.  
**All Time Favorite Movie:** To Kill A Mockingbird.  
**First Job:** Filing file folders all day long for the Social Security Administration.  
**Prized Possession:** My husband, Gary. He is my life.  
**Favorite Band or Musician or Vocalist:** Neil Diamond, my first biggest musical crush.  
**What Do You Value Most In Your Friends?** Honesty, loyalty, a sense of humor and love of adventure, and

a big touch of whackiness.  
**Hobbies:** I make one of a kind jewelry and art from found and collected unique items, I also love to read and travel.  
**Best Time Of My Life:** My wedding and honeymoon in Eureka Springs, Arkansas, at the same place my parents honeymooned.  
**Worst Time Of My Life:** The deaths of my parents.  
**I Hope I Never Have To:** Make a life or death decision for someone.  
**I've Never Been Able To:** Reach the top shelves in stores. I'm 4'8" and must rely on the kindness of strangers or climb the shelf.  
**Most Embarrassing Moment:** I had lost some weight and was wearing my bigger jeans. In Walmart I reached up for an item and my jeans fell all the way to the floor. I did have good underwear on!  
**If I Won The Lottery I Would:** Help my friends' children pay for college. Contribute to causes that

help women's causes.  
**Major Accomplishment:** Teaching for 35 years and living to tell about it!  
**Future Goal:** Expand my store, Glitzy Raven and continue traveling with my husband.  
**What Is The Best Thing In Cole Camp?** Cole Camp is such a quaint, well preserved town. Perfect for my business. It's a vibrant, fun, safe and peaceful place.  
**What Is Your Greatest Fear:** Not having enough time to do all I want to in life.  
**Which Person Do You Admire Most:** My father, he was an incredibly kind, talented man who taught me so much. Because of him I know how to use a drill press, table saw, lathes and practically every other tool there is!  
**Words To Live By:** You get what you focus on, so concentrate on the good

### Library Hosted End Of Summer Reading Program Party



MICHELLE RICKE, WARSAW, ENJOYED getting her face painted at the Warsaw Branch Library last Thursday. The library hosted an end-of-summer reading program party with carnival games, face painting by Merry Mary, a "fishing for fruit" booth by the Benton County Health Dept., music by Deanna Schockmann, and a visit from Carter, U.S. Corps of Engineers Water Safety Ranger.

### Equity Bank Brings Pets In For Adoption



AN INSTANT BOND, Rob Coskey made plans to adopt a tiger striped kitten at Equity Bank in Warsaw on Friday. The well attended event was hosted by the bank and the Stover Animal Shelter.

By Tyler Simons  
Enterprise Staff

It's not often that you walk into a bank to be greeted by furry, four-legged friends. However, this was the case on Friday, July 28th, when Equity Bank, on 100 East Main in Warsaw, collaborated with Stover Animal Rescue to host "Adopt-A-Pet" day.  
 "Adopt-A-Pet" day attracted plenty of visitors, from 11 A.M. to 3 P.M., to see the three dogs and twelve cats brought in by Stover Animal Rescue. Each of these cute and cuddly companions was up for adoption, ending the day with three pets finding new, loving homes. The event was a hit, with people of all ages interacting with the

kind-hearted animals, and all funds received being put toward the Stover Animal Rescue and their efforts to help other pets in need of forever homes.

Unbeknown to most, Equity Bank is the Official Bank of Pets. Up until July 31, Equity Bank offered an exclusive deal which included a \$25 donation to local pet causes for every new checking account that was opened, as well as a free gift for the pet of the customer!

This campaign helped support local causes such as the Clinton Animal Rescue Endeavor (C.A.R.E), Ozark Humane Society, Grain Valley Animal Hospital, Helping Hands Humane Society Inc., and the 4-H Program,

just to name a few. Although "Adopt-A-Pet" day at Equity Bank has come and gone, it's never too late to find a furry companion of your own, or help others find theirs. Stover Animal Rescue is a no-kill, nonprofit rescue organization for both dogs and cats, where every bit of work is done thanks to volunteers, and each penny of the tax-deductible donations goes directly toward the care of the animals.

For more information on the "Adopt-A-Pet" day, call Equity Bank at 660-438-4388 or contact Stover Animal Rescue at 573-377-4355, stoveranimalrescue@gmail.com, or even visit them in person at 709 West 4th Street, Stover, MO 65078. Business hours are 11 A.M. to 4 P.M., Thursday, Friday, and Saturday. Help local pets in need find the lives and families they deserve.

### STATE FAIR COMMUNITY COLLEGE

All State Fair Community College campuses will close at noon Aug. 9 for opening day at the Missouri State Fair. Campuses are located in Boonville, Clinton, Eldon, Lake of the Ozarks, Sedalia, Warsaw, and at Whiteman Air Force Base. All will reopen at 8 a.m. August 10.

All campuses also will close from 12:30-5 p.m. September 14 for an all-college meeting.

The SFCC Campus Store on the Sedalia campus will be closed August 2-3 and will close at 11:30 a.m. August 9. Fall books are available Monday through Friday August 6-31 in store (hours posted on sfccbooks.com) or may be purchased online through the website. The Campus Store will be open from 10 a.m. to 2 p.m., Saturday, August 18. Also, the store will close at noon September 14.

The Daum Museum of Contemporary Art on the Sedalia campus will be open from 11 a.m. to 5 p.m. August 9.



# 1ST ANNUAL WARSAW LIONS CLUB Pancake Breakfast

SATURDAY, AUGUST 4TH, 2018  
7:00 AM - 10:00 AM  
WARSAW COMMUNITY BUILDING

Tickets can be purchased from any  
Lions Club member  
or at either Hawthorn Bank location  
Adults • \$6.00 Children • \$3.00

Proudly Supported By

Home Loans  
Business Loans  
Trusts  
Online Banking  
Cash Management  
Elite Advantage Club

Please call or stop by today.

(660)438-2847  
HawthornBank.com

Your Community Bank Since 1891  
Warsaw Banking Centers

Main Street Banking Center  
200 W. Main

North Town Banking Center  
1891 Commercial

Enrollment for fall semester will close at 11:59 p.m. August 19 for 16- and first 8-week classes that begin August 20; 12-week classes begin September 4, and second eight-week classes begin October 17.

For a listing of SFCC courses or for more information, please call Admissions and Outreach at (660) 530-5833 or visit www.sfccmo.edu. Application for admission is free.

**HURRY!**

YOU COULD HAVE THIS SPOT FOR LESS THAN \$20 A WEEK!

HAVE A NEWS TIP?  
Call the BENTON COUNTY ENTERPRISE.  
438-6312

World Finance

**AUGUST 3RD TAX FREE WEEKEND!**

GET MUCH-NEEDED MONEY FOR BACK-TO-SCHOOL SUPPLIES

187 W. Main St., Warsaw, MO  
660-428-1293

Re-Elect  
**SUSAN PORTERFIELD**  
Benton County Clerk

Your vote is appreciated in the August 7th Primary Election!

Paid for by Susan Porterfield

**STEVE'S GUTTERING**

5" & 6" Seamless Aluminum Aluminum Soffit & Fascia Systems

LIFETIME NO-CLOG GUTTERS

660.438.6381 or 660.221.5768  
www.stevesguttering.com

**MAX MOTORS \$500 GUARANTEE**

MAXMOTORS.COM BUTLER NEVADA HARRISONVILLE

Max Motors Guarantees to beat any dealers online price by \$500!

BUTLER 1108 W. Fort Scott St. Butler, MO 877-313-4162

Ford CHRYSLER DODGE//Jeep RAM CHEVROLET GMC

\*See dealer for details. W.A.C. In stock vehicles only. Exp. 12/31/18

## COMMUNITY CALENDAR

**AUGUST 4 & 5 - CIGAR BOX GUITAR FESTIVAL FREE!** Saturday 12-7 PM and Sunday 11- 3 PM. Drake Harbor in Warsaw, MO open air concert so bring chairs and tents.

**AUGUST 4- KCBS SANCTIONED BACKYARD BBQ COMPETITION** on Drake Harbor \$1,000.00 in total cash prizes. \$75.00 entry fee per team. 2 categories; chicken and ribs. Sponsored by Benton County Tourism and The City of Warsaw. 660-438-2090.

**AUGUST 7- BENTON COUNTY YOUTH COALITION** will be having monthly meeting at 6:30 PM at the Baptist Church, across from the school in Lincoln. The evening will start with a light supper and a Voices of Youth meeting. Any youth from Benton County who is interested in joining Voices of Youth is welcome. Notice the change in meeting place for this month only. Call Sandy Haas for more information at 660-438-5289.

**AUGUST 13- LINCOLN COMMUNITY CARE CENTER GUILD-** will host its monthly meeting on Monday, August 13, at 10:30 AM in the Family Dining Room at the Care Center, 205 Timberline Dr., Lincoln. All Guild members and those interested are invited to attend the regular business meeting.

### SENIOR CENTER ACTIVITIES

**Fitness Center Open 8:00 AM - 4:00 Every Weekday!**

**Regular Activities:**

Mary's card game: Tuesdays and Thursdays 10:45 AM

Bingo: Wednesdays and Fridays 10:45 AM

Fun and games: Wednesdays and Fridays 12:30 PM (A variety of card games)

Open computer room: 8 AM. to 3 PM daily when no computer classes are scheduled

Pilates: Mondays Wednesdays and Fridays at 8:30 AM and 10 AM

Zumba Gold: Tuesdays and Thursdays 8:40 AM and 11 AM

Joint-friendly exercise Tuesdays and Thursdays 9:45 AM

Dances 1 PM to 5 PM monthly. Days vary.

Crafts  
Dancing classes  
Music classes

**Other Services:**

Blood pressure checks periodically

Fitness gym membership: 8 AM to 3 PM (\$15 monthly those 60 and older; \$25 monthly for others; \$1 a day for 60 and older and \$2 a day for others)

Weight Watchers: 5 PM. Mondays

**Volunteer Opportunities:**

We have a variety of volunteer opportunities, including front desk receptionist, hostess in café and kitchen help such as dishwashers and servers.

**Our Fundraising efforts** include raffles and the rental of our banquet facilities.

**Care Connection - Promoting Healthy, Independent Lifestyles for Mature Adults.**

### AMERICAN LEGION POST #217

We were happy to welcome longtime Legion member Ernie Fischer, WWII veteran, when he visited us this past week. He is currently a resident of the Lincoln Care Center and wanted to see our new Post. It was great to be able to spend time with him. We thank his nephew John for bringing him in.

New Saturday hours for the Lounge - On Saturdays only the lounge will open at 1 p.m. Monday through Friday we will continue to open at 11 AM.

New officers were installed July 16. All members of the Post Family look forward to the coming year. Watch here and on Tradeo for information about upcoming events. Remember Tuesday afternoon brings Taco Tuesday starting at 12:30 and the Kickin' Country Band starts at 1.

For more information about anything at the Post or if you want to rent the Hall, call 660-438-6928.

### BOONSLICK OUTREACH SERVICES

August 6- Lincoln First Baptist, Lincoln City Hall, Lincoln Community Assisted Living, Lincoln Community Nursing Home.

August 7- NO RUN

August 8- Cole Camp Senior Center, Cole Camp City Park, Cole Camp Ezekiel Park.

### BOONSLICK REGIONAL LIBRARY WARSAW BRANCH NEW BOOKS

**Fiction**

"Poisoned Pages" by Lorna Barrett

"Time's Convert" Deborah Harkness

"Depth of Winter" by Craig Johnson

"Four Dominions" by Eric Lustbader

"Maze Master" by Kathleen O'Neal Gear

**Nonfiction**

"Memory Rescue : supercharge your brain, reverse memory loss, and remember what matters most" by Daniel G. Amen, MD

"The Bad Food Bible : how and why to eat sinfully" by Aaron Carroll, MD

"Bruce Lee : a life" by Matthew Polly

"Springfield Confidential : jokes, secrets, and outright lies from a lifetime writing for The Simpsons" by Mike Reiss

"The Art & Craft of the Blacksmith : techniques and inspiration for the modern smith" by Robert Thomas

### MARRIAGE LICENSE

Christopher Charles Burgett, 53, Edwards and Sandra Catherine Gray, 54, Edwards.

Bryan Calvin Eichler, 27, Cole Camp and Jenna Kay Cordes, 27, Cole Camp.

Jordan Michael, 26, Warsaw and Erica Dawn Delana, 24, Warsaw,

### AMERICAN LEGION POST #217 PITCH RESULTS

The public is welcome to play 10 Pt. Pitch Wednesdays and Fridays at 1:00 at the American Legion. Winners last week were:

Wednesday 07-25

1st: Boss Harvey Duy & John Fitzpatrick

2nd: Gary Cunningham & Curtiss Allen

Friday 07-27

1st: Larry Shinn & Buel Engle

2nd: Boss Harvey Duy & Steve Fagg

3rd: Sue Hager & Bob Harding

Anyone interested in playing please contact Bob for more details at 402-699-2885. Join us to observe a game & pick up a copy of the rules.

### BENTON COUNTY ELKS LODGE #2783 WARSAW

Shuffleboard Tuesday 2 PM

7-24-18  
1st Linda Kosmicki & Gordon Smith

Up & Down  
Sherman Stroup 22

Darts Wednesday 5:30 PM, 7-25-18

1st Barbie Smith & Jerry Mewszel

Cornhole Saturday, 2 PM 7-28-18

1st Mary Ferrie & Hoover

Thank you to Elks members, for the generous donations to the Food Drive, for the Benton County Food Pantry. The Lodge Boys Band plays every Thursday, 1 PM-4 PM. On Friday 7-27, the Elks Lodge hosted a dinner, ice cream social, and movie event for 65 of the Adults with Disabilities group. Dennis Schoen, Elks President, along with assistance of other members, grilled the hamburgers and hot dogs at the Lodge. There were 10-12 Elks to help with the meal and the event. Everyone enjoyed the food, fellowship, and the movie. Elks Lodge #2783 celebrated Elks USA 150 years on Sunday, 7-29, with a cookout of brats and many delicious side dishes. The Open House- Membership Drive, and Lodge Boys Music Jam, was well-attended by about 70. Vicki Brooke made a beautiful Elks 150th cake, almost too pretty to eat, but it was delicious, too! Next Lodge Boys Jam is Sunday, August 26, 1 PM. All events are open to members and guests. The next Lodge meeting is Monday, August 20th BOD 5 PM. Membership 7 PM. Officers dress (Blazers), for initiation. Submitted by Sherry Blyth, Officer Elks #2783.

### FROM THE PASTOR'S DESK JOHNIE J. LOGUE

**New Web Site**

We have just uploaded our brand new web site at www.gbc-warsaw.online. We have downloaded some good gospel music from some friends of one of our church members and the site is ready to go.

My last five sermons are uploaded and well as all of the usual stuff a church web site has.

So you want to know more about Grace Baptist Church and hear my Sunday morning sermons then you now have the opportunity to do so. It is all free and we hope you enjoy it.

Our church is located at 31046 MM Hwy. two miles off Wildcat Drive just four miles outside of Warsaw. Services are at 10:00 for Sunday School and 11:00 for worship.

Call 600-281-4775 for more information.

QUALIFIED \* EXPERIENCED \* LEADERSHIP  
KNOWLEDGE WITH PROVEN RESULTS



Steve Daleske  
for  
Presiding  
Commissioner

Many of my accomplishments as  
Benton County South District Commissioner:

- Ensured new bridge and road re-alignment for safer travel, equivalent to \$320,000.00 with an 80/20 match from BRO funds
- Lead writer on CO-OP FLAP Grant for Benton County and the City of Warsaw for \$500,000.00 toward road improvements
- Recovered over half a million dollars in flood recovery funds through FEMA and SEMA for Benton County
- Developed and stayed within my South District budget all 4 years, including the year of the fire that destroyed the South District maintenance shed and the floods of 2015 & 2016
- Ensured construction of new maintenance building with greater functionality and improved safety for the employees
- Upgraded and consolidated heavy equipment for the current needs of the South District
- Worked side by side with the Presiding Commissioner and North District Commissioner to balance the Benton County budget for 4 years
- Exhibited excellent leadership in day to day operations, both in the field and the Benton County Courthouse
- Proudly remained available to Benton County residents 365 days a year and 24 hours a day for the 4 years of my term as South District Commissioner

**I AM STEVE DALESKE, THE BEST AND MOST QUALIFIED CANDIDATE FOR BENTON COUNTY PRESIDING COMMISSIONER. I ASK THAT YOU PUT YOUR SUPPORT WITH ME SO THAT I CAN GO TO WORK FOR YOU!**

Paid for by Daleske for Presiding Commissioner Steve Daleske, Treasurer

**IT'S IN THE CLASSIFIEDS**

Put Your Ad In Today!  
**438-6312**

**Tolliver's Towing & Recovering**

Jeff Tolliver  
Serving Truman Lake Area

When in need of a tow truck for any reason at all....  
Request  
**Tolliver's Towing & Recovering**

Toll Free: 866-533-TOWS-Cell: 660-287-4849

**ACROSS**

- Petty quarrel
- Throw, as mud
- Tooth point
- Korea's continent
- Tea sweetener
- Sui of fashion
- Muslim palace area open only during the third month?
- Stick around
- Pale-looking
- It often follows a noun
- Irritates
- Take steps
- "Lenore" poet
- Golfer Palmer, to pals
- Musical group doing parody songs?
- Stymie
- Apollo org.
- Prefix with "life" or "wife"
- Jockey's handful
- High peak
- Fancy party
- Busts and such
- Barnyard bundle
- Comments in parentheses
- Potato in a still-life painting?
- "All \_\_\_ in favor ..."
- According to
- One walking on foot, for short
- Chicago mayor Emanuel
- Pitching whizzes
- Ballerina's rail
- Arizona's \_\_\_ Fria National Monument
- Look from a mesmerized cinema patron?
- Mannerly guy
- Flabbergast
- Aroma
- Regarding
- Comic strip segment
- Apt word spelled by the added letters of 17-, 28-, 45- and 60-Across

**DOWN**

- Outback Bowl city
- Sci-fi's Asimov
- Winning position
- Almanac tidbit
- "Zip your lip!"
- Bakery units
- Regarding
- At no time, to poets
- Duffels carried to workouts, say
- Place for high rollers
- In need of clipping, as hedges
- Rattler hazard
- Ponies up
- Really keyed up
- Stable morsel
- HDTV brand
- Bronze-hued
- Coastal arm
- Catch a few Zs
- Uplifting poems
- Fairway hazard
- Legacies
- Unjustified persecution
- Bristol brew
- Pine relative
- One of Greyhound's fleet
- Guide for a walking tour
- "Honest" U.S. prez
- Croats' neighbors
- Part of BLT
- Expand, as a business
- Madrid museum
- Typo, for one
- Name on a tractor
- Shankar song, often
- Very deep sleep
- "... Almighty" (2007 movie)
- Quark's place
- Wiggly fish

**ADDED BONUS** By Frank Longo

1	2	3	4	5	6	7	8	9	10	11	12	13
14				15					16			
17				18					19			
20				21					22			
23				24	25			26	27			
28				29	30			31				
32	33	34			35				36			
37				38					39			
40				41	42			43	44			
45				46				47				
48				49				50	51	52		
53				54	55	56		57	58			
59				60				61				
62				63				64				
65				66				67				

**BENTON COUNTY ENTERPRISE**  
Covering Benton County Since 1879

**Subscription Rates**  
Benton & Adjoining Counties • \$30.00  
Other Counties & Out of State • \$39.00

**James Mahlon White, Publisher**  
660 438-6312

### Deadline Times

**Auctions, Real Estate: Thursday 4 PM;**  
**Legals: Friday 12 Noon**

**Local, Clubs, Society, Classified and all other: Monday by Noon**

## Karen Sue (Proctor) Plott



Editor's Note:

Karen Plott was part of the Enterprise staff during the 1980's. The dedication and talent she brought to the newspaper left a lasting impact. She was a loyal and dear friend to the White Family. All of us at this newspaper wish her God Speed.

\*\*\*\*

Karen Sue (Proctor) Plott, 59, of Joplin, Missouri, departed this life on Sunday evening, July 29, 2018, in the comfort of her home surrounded by her loving family, after a courageous battle with Leukemia.

Karen entered this life on January 3, 1959, in Chillicothe, Missouri, one of four children born to the union of John R. and Ruth E. (Zwygart) Proctor. She was raised in Lincoln, Missouri and was a 1977 graduate of Lincoln High School.

Karen was President and Founder of Choice Marketing, a full service marketing and advertising firm representing over 60 clients. Since 2000, she has worked with service, retail, and manufacturing professionals on the design, development, and implementation of effective marketing and advertising strategies and campaigns. She was a member of Rotary International, served on the Board of Directors and Past President of the Joplin Area Chamber of Commerce, board member of the Joplin Chamber Foundation, board member of Carl Junction C.A.R.E.S., member of Joplin Progress Committee, member of Joplin Advertising Federation, and a board member of Spiva Center for the Arts. She was an active volunteer for Children's Haven and the Joplin School Districts' Bright Futures Program.

Karen was recognized as one of the Joplin Regional Business Journal's Most Influential Women in 2014, received the Sam Walton Business Leader Award, National Republican Congressional Committee National Leadership Award, Congressional Medal of Distinction, has been included in the Who's Who of Professionals since 1997 and was named as one of the Freeman Health Systems Women of Heart in 2018.

According to her employees, Karen's vision and tenacity empowered them to aspire to a new level of success every day. She was a tremendous leader and a devoted mother with a kind and generous spirit.

Karen's dedication to her daughter led to the resolution of Jessica's health challenges which inspired Jessica's interest in the medical field. They shared a passion for travel and simply spending time with each other. Her devotion to family was one of her most defining qualities.

She was preceded in death by her father, John Robert Proctor; and her brother-in-law, Roger Hunt.

Karen is survived by her daughter, Jessica Plott of the home; her mother, Ruth Proctor of Lincoln, Missouri; three siblings, Catherine Hunt of Raymore, Missouri, Jean Hesse (Bob) of Cole Camp, Missouri and Kenny Proctor of Tempe, Arizona; six nieces and nephews, Brooke Hunt, Jered Hunt (Kim), Joshua Hesse (Gabby), Gabriel Hesse, Samantha Biehler (Matt), and KC Proctor; eight great nieces and nephews. Karen is also survived by her beloved, Dale Adams of Jasper, Missouri.

Funeral services will be held on Saturday morning, August 4, 2018, at 10:00 a.m. at the First Community

Church with Alan Wright officiating. The family will receive friends on Friday evening from 5-8:00 p.m. in the Chapel of Thornhill-Dillon Mortuary in Joplin, Missouri. Memorials are being directed to the Karen Plott Memorial Account to go towards the Arts in Medicine program at Baylor University Medical Center in Dallas, Texas. On-line condolences may be sent to the family through our website [www.thornhill-dillon.com](http://www.thornhill-dillon.com). Arrangements are under the personal care and direction of the Thornhill-Dillon Mortuary in Joplin, Missouri.

## Raymond E. Lake



Raymond E. Lake, 63, passed away Sunday, July 29, 2018 at his home in Cross Timbers, Missouri. Raymond was born July 25, 1955, the 2nd child of Gene & Wynona (Crawford) Lake in Springfield, Missouri. Raymond grew up in Cross Timbers and graduated from Skyline High School in 1973. After graduation, Raymond worked for Paul Shinn at a service station in Warsaw. In 1979, he went to work for the Department of Natural Resources as a carpenter where he retired in 2010 with 31 years of service.

On July 22, 1977 he was united in marriage to Kimberly Ann Adams. Following their marriage, they raised 3 boys Brandon, Kyle & Jarrett. Raymond enjoyed many sports including basketball and softball. He also enjoyed hunting, farming, reading old Westerns and spending time with his family, especially his grandchildren.

Raymond was preceded in death by his parents. He is survived by his wife of 41 years, his sons Brandon Lake and his wife, Schellie, of Cross Timbers, Kyle Lake and his wife, Devin, of Lincoln, Jarrett Lake and his wife, Tessa, of Cross Timbers, 4 grandchildren Colton, Brody, Serena & Briar. Also surviving are two sisters, Kathie Lake and her husband, Larry Krenek, of Salt Lake City, Utah, Tara Cihy and her husband, Jim, of Warsaw, one brother Randall Lake and his wife Cassie, of Springfield, several nieces & nephews along with many family and friends who will miss him greatly.

Funeral services will be held at 10:00 A.M. on Thursday, August 2, 2018 at Prairie Chapel in Urbana with Masonic Rights and visitation will be held Wednesday evening from 6 to 8 P.M. at Hathaway-Peterman Funeral Home in Wheatland. Burial will be in Cross Timbers Cemetery.

In lieu of flowers, donations can be made to the Hermitage Masonic Lodge #288.

## Karen Sue Beck



Karen S. Beck, age 69, of Cross Timbers, MO, passed away Thursday, July 26, 2018, at Cox South Hospital in Springfield, MO. She was born on December 13, 1948, in Jackson County, MO, the daughter of Henry Frank "Hank" and Bertha Mae (Beck) Wolf.

Karen grew up in the Kansas City area and graduated from Truman High School in 1966. On September 30, 1967, she was united in marriage to Russell Beck. Fol-

lowing their marriage, they made their home in Independence, MO where she was employed by Sears. In the mid 1970's, they moved to Cross Timbers, MO. Karen worked for an insurance company in Buffalo, MO before her employment at Unitog in Warsaw and currently was plant manager for Elbeco.

Karen was devoted to her family and enjoyed watching her grandchildren play sports including football, basketball and gymnastics. She was their biggest fan.

She was preceded in death by her parents, and a grandson, Holden Beck in 2014.

Karen is survived by her husband, Russell Sr., two sons, Russell Beck Jr. and his wife, Valorie and Phillip Beck and his wife, Amy, all of Urbana, MO, four grandchildren, Alexa, Elana, Mason and Morgan. Also surviving are two brothers, Frank Wolf of Dallas, TX, Ron Wolf of Cross Timbers, MO, three sisters, Brenda Wolf of Independence, MO, Elizabeth "Dobee" Wolf of Frisco, MO and Rebecca Hogge of Independence, MO, other relatives and many friends, whom along with her family, will sadly miss her presence.

Funeral services were held at 11:00 A.M., Tuesday, July 31, 2018, at the Reser Funeral Home, Warsaw, MO, with visitation Monday evening from 6 to 8 P.M. Burial will be in South New Home Cemetery near Cross Timbers, MO.

Memorial contributions may be made to the Skyline Booster Club or the Carrie Babb Cancer Center in care of the Reser Funeral Home, P.O. Box 910, Warsaw, MO 65355.

## Ronald Lewis Moore, Jr.

Ronald Lewis Moore, Jr., age 53, passed away Sunday, July 22, 2018 in Forest River, Arkansas. He lived most of his life in Lee's Summit, Missouri, graduating from Lee's Summit High School in 1983. His occupation was plumbing in both types, commercial and residential.

He is survived by three children, Ronald Moore III of North Port, Florida, Nina Scott of Venice, Florida and Christopher Moore of North Port, Florida. He is also survived by his father, Ronald Moore and wife, Anetta of Warsaw, Missouri and his mother, Deanna Moore of Independence, Kansas, maternal grandmother, Lucille Hoover of Independence, Kansas, his sister, Debra Reece and husband, Randy of Blue Springs, Missouri, step sister, Nancy Lynn Burgess and husband Rick of Greenwood, Missouri, and wife Roni of Raymore, Missouri, several grandchildren, nieces and nephews. Also, a very close friend and boss for many years, Alan Troutwine of Lee's Summit, Missouri.

He was preceded in death by his paternal grandparents, John W. and Frances Moore and maternal grandfather, Leroy Hoover.

Serving the family, Reser Funeral Home of Warsaw, Missouri. A Celebration of Life will be held at a later date.

## HOPEWELL BAPTIST CHURCH NEAL BROOKS, PASTOR

The rain and cooler temperatures were welcome this morning! Marla Love gave the Sunday School opening. Happy Birthday to Forrest Cooper and to Iola Gwinn. Following our morning worship service, a baby shower was given for baby Dawson Scott and for his mom, Jessica Scott. We are collecting school supplies for Osceola, Weaubleau and Warsaw schools. We had numerous praises that were shared. Additions to our prayer concerns include Nadine Williams

and Samantha (Marty Leinhoff's granddaughter). A thank-you card from Bob and Norma Calloway was read. Warren Love gave the children's message. He used a puzzle in his illustration of restoring trust in Jesus. Bethany Quessenberry led children's church. Our pastor, Neal Brooks, sang In the Garden for our special music. Romans 6:1-7 was the scripture text for the morning message, Dead to Sin and Alive in Christ. We tend to learn from the negative consequences of our actions. Paul says that as a result of much sin, we experience much grace. We should not continue sinning so grace increases. Our sin nailed Christ to the tree. Christ had to die so there could be true forgiveness of sin. Our sins died with Christ on that cross. We have been restored to our purpose. We should desire the will of God. How often do we return to our sin when we know it is wrong? We have to be willing to surrender our control over ourselves, to Christ.

## LINCOLN FIRST BAPTIST CHURCH

Hello everyone. It has been beautiful weather this past week. We received much needed rain. It was a wonderful day to be in the Lord's house. 43 attended Sunday school with 2 visitors. Tyler Griffith celebrated a birthday. Larry and Ruth Ann Huffman celebrated their 50 year anniversary. Congratulations to them. We had a carry in dinner after church and it was well attended with a lot of wonderful food. Many are in need of prayer so keep praying.

Pastor's sermon was on the subject of God's law in our lives today. Knowing the law or the ten commandments shows our sinfulness. God created us and gave us the ten commandments as a desire to protect us. The law was given because of our transgressions. The law shows us a need for a savior. If you fail to follow the commands you fail God.

Contentment in what we have was the evening sermon. Pastor talked about Paul and how he was contented with what he had. He had this satisfaction from knowing the Lord. The secret of contentment is who you know. Trust in the Lord and praise God in all things. Contentment is a state of heart. UNTIL NEXT WEEK GO WITH GOD AND GOD BLESS.

## COWBOY CHURCH

The book of Psalms is probably the most loved book in the Bible. Psalms, chapter one begins with: "Blessed is the man that walketh not in the counsel of the ungodly, nor standeth in the way of sinners, nor sitteth in the seat of the scornful.

The word "Blessed" in the Hebrew translation means happy, prosperous, and enviable. It is a happiness that is based on a persons spiritual condition. When a person has been born again as Jesus told Nicodemus that he must be; it brings a joy that nothing can change. When a persons happiness is based on things that temporal it can change instantly with the things associated with one's life, but when our happiness is based on our relationship with Jesus Christ it will stay with us and keep us through all our trials and problems as we journey through this pilgrim land. May we delight in God's law and find that life is exciting and refreshing and that no problem is too great to face and overcome.

Have a blessed week. Pastors Francis and Cathy Cline

**David Brodersen**  
for  
**Benton County Collector**

★★★★★  
**18 Year Resident of Benton County**  
★★★★★  
**11 Year Employee of the County Assessor's Office**  
★★★★★

**I will work hard for the taxpayers of Benton County and I would appreciate your vote in the August 7th Republican Primary**

Paid for by David Brodersen

In Loving Memory of my precious son who passed away July 20th, 1975. He went to live with Jesus after a car accident. We miss hugging him and his bear hugs and we miss his laughter. We can still hear it today. But his dad went to live with him 4 years ago, which is good for him, but bad for us.

**Sadly missed by Mom, Lora May, & Family**

**Serving the Family for Generations**

**Family Remembrance**

*A service is a remembrance of a loved one, lost. It's a time to reflect. A time for families to gather. We offer your family an opportunity for a most fitting farewell. With a range of choices in services available. Let our experience serve your family needs.*

**Reser Funeral Home**  
*Established 1897*  
[www.reserfuneralhome.com](http://www.reserfuneralhome.com) • 660.438.5151

**FIRST BAPTIST CHURCH**  
*Warsaw*

305 W. Jefferson (Across from the Post Office)  
Warsaw, MO 65355 (660) 438-6161

Sunday School: 9:30 AM • Morning Worship: 10:45 AM  
Sunday Evening Worship: 6:30 PM  
Wednesday Evening Bible Study: 6:30 PM  
Pastor Dr. Richard Edds  
Email: [warsawfbc@embarqmail.com](mailto:warsawfbc@embarqmail.com)  
Website: [fbcwarsaw.org](http://fbcwarsaw.org)  
Facebook: [First Baptist Church-Warsaw MO](https://www.facebook.com/FirstBaptistChurch-Warsaw-MO)

**FAITH LUTHERAN CHURCH**  
1201 Dogwood (North of Pizza Hut)  
Warsaw, MO 65355 • 660-4385-6948

*Dear Jesus, "Amazing Grace, how sweet the sound, that saved a wretch like me! I once was lost, but now am found, was blind but now I see." Amen.* L5B744

**Rev. Morris Meseke, Pastor**  
**Sunday School/Bible Study: 9:00 AM**  
**Sunday Worship: 10:00 AM**  
**Monday Evening Worship: 6:30 PM**

**CHURCH of CHRIST**  
**LINCOLN, MISSOURI**

Sunday 9:30 AM Bible Classes. 10:30 AM Worship  
Sunday 6:00 PM Worship; Wednesday 7:30 PM  
**Sunday TV programs, KOLR Channel 10**  
7:00 AM "In SEARCH of The Lord's Way"  
7:30 AM "The Living Word"  
**Sunday Radio Program, KAYQ 97.1 FM**  
9:30 AM Devotionals from God's Word  
**FREE** Bible Correspondence course available by request at P.O. Box 137, Lincoln, MO 65338

## POOL (Continued from Page 1)

lifeguards before the pool opens and help prepare them for their responsibilities. Every Friday from 10 to 11:45 AM, we have lifeguard boot camp when they do conditioning, learn what we need to improve on, and go into water skills training and CPR."

The alluring, sparkling blue waters of the pool don't occur naturally. McCall said that maintenance of the pool is an all day, every day procedure, which must be kept up to ensure the beauty, cleanliness and safety of the water. One of the most important responsibilities is backwashing where the water that falls into drains is filtered in the pump house. Clean water goes into a separate tank and is returned to the pool. If this is not done regularly, the pool chemicals will become unbalanced.

Chemicals in the pool are checked at the top of each hour beginning at 12 PM to make sure of a safe balance. A pH level (acid) is maintained at about pH 7.5 ph. If it goes below pH 7 the water is acid and can cause burning of the nose and eyes. Low pH levels in a pool can be caused by rainwater and other foreign particles getting into the water. A pH 7.4 is optimum since this is the same as the pH in human eyes and mucous membranes.

Chlorine is put into the water to kill bacteria and algae. Levels are maintained between 1.0 and 3.0. When it gets as high as 3.5, swimmers can get skin rashes.

"Chlorine is the most difficult to keep balanced because it varies depending on how many people are in the pool, the amount of sun, the use of sunscreen, and the fact that some children urinate in the pool," said McCall. "Cyanuric acid is used as a stabilizer for chlorine."

McCall said the pool is vacuumed on Monday, Wednesday and Friday for a basic cleaning. However, deep cleaning is carried out on Sundays. He said he has been told by a Red Cross training representative that the Warsaw Municipal Pool is the safest and cleanest in its rural area.

The Center for Disease Control website has a page devoted to healthy water in swimming pools which offers a few simple steps that aquatic managers and staff can use as a guide to assure the health of pool visitors. Some of the steps include operator and chemical handling training, enforcing cleanliness and safety of restrooms, showers, and diaper changing areas, enforcing bather load limits, instituting a preventative maintenance program to replace equipment or parts before they fail, providing disinfection guidelines for fecal accidents and body fluid spills, and educating pool users and parents about recreational water illnesses and appropriate pool use (i.e., no swimming when ill with diarrhea.)

McCall is on duty Monday through Friday, and is on call on weekends. He is a certified Life Guard Instructor, has had management training and is certified in quite a few other pool related areas. One of the requirements of his employment was to swim 600 meters.

Pool hours are 12 to 7 PM Monday through Saturday, and 12 to 5 PM on Sundays and holidays. The last day the pool is open during the week is August 13, because students begin the new school year on August 14. However, the pool will be open on weekends until Labor Day. The pool is located at 929 W. Jackson and pool staff can be contacted at 660-428-2199. Check the pool's Facebook page for closings due to inclement weather.

## ELKS (Continued from Page 1)

who wanted to have fun and avoid a New York Excise tax in 1867. As membership grew, some members saw the vision to become more helpful in the community and that group moved forward with their ideals.

Today, the BPOE is involved in many nationwide service projects including the Drug Awareness Program (DAP).

"It is the only surviving drug program in the nation," said Dennis Schoen, President of the Benton County Elks Lodge 2783. "We work with Drug Enforcement Administration (DEA) and other government agencies to provide drug awareness and education. Our national organization just received a grant of \$85,000 from DEA to use for the program. We have a local drug trailer that we take to the town square when events associated with kids take place there. There are two trailers in the district."

The Drug Awareness trailer was recently part of the Jubilee Days parade on June 9th.

Schoen said there is also a Missouri Elks Dental Van program supported by all 74 Elk Lodges in the state. There are two vans outfitted with dental offices, and one of them visited Warsaw last year.

Schoen said that there is a yearly scholarship program where students are given a specific theme to write about. Their essays are submitted for chances of scholarships at the state and national level.

"Locally, the Benton County Elks Lodge is working with Adults with Disabilities, sponsored by Human Services in Sedalia," said Schoen. "We plan four events a year for them including a St. Patrick's Day/Mardi Gras party, a summer picnic, a yearly bowling party, and a winter ball where they have dancing and receive Christmas gifts."

Schoen said the local Elks Lodge supports the weekend backpack program for school children and also distributes school supplies where needed. They support the Veteran's Home in Warrensburg and is presently planning an Oktoberfest there. The Elks work with a rest home in Lincoln where they have provided iPods and headsets, recliners, Christmas presents, dining room tables and chairs.

The Elks are not limited to regularly scheduled projects. When the opportunity to do a good deed arrives, they jump in and take action. In March, the Lodge donated funds needed to send a person with Autism to a special camp in June. Without assistance, it wouldn't have been possible. In April, they delivered thousands of preschool and elementary grade workbooks and CDs to the Warsaw Library, Cornerstone Academy and North Elementary. They were rescued from a storage area and were to be used as part of the summer school program in Warsaw. In May, Lodge members sent 44 holiday gift packages to U.S. Armed Forces service members who were stationed overseas.

"We are a solid, old volunteer organization and have people with big hearts," said Schoen.

Elks Lodge 2783 will celebrate its 25th anniversary next February.

## DENTAL (Continued from Page 1)

that allows optimal dental care designed for each unique need and desire.

The dental office, located

at 1631 Commercial Street in Warsaw, provides implants, dentures, same day dentistry, crown/bridges, clear correct (aligners), routine dental cleanings, root canals, teeth whitening and extractions. The office acquired an Orthophos SL panoramic x-ray machine a year ago that does three dimensional imaging as well as two dimension. The machine is used before an implant to make sure there is sufficient bone in the jaw for a successful procedure. It maps out roots of adjacent teeth, nerves and sinus cavities ahead of time to help prevent complications during surgery. It rotates, and provides x-rays of all angles of the mouth so the dentist can determine the amount of space available, and the type of implant to use. It allows a thorough diagnosis of a patient's teeth. About 1,000 Truman Lake Dental patients have experienced the panoramic x-ray in the past year.

The Orthophos SL x-ray can also be used for bite wings, and is a painless procedure for patients who have large boney growths (tori), or reflux gag issues. The cost to the patient (or insurance company) for this type of x-ray is the same as for bite wing x-rays that are taken with cardboard edged film placed in the mouth. The two dimensional x-rays are able to reveal what is going on between the teeth. Most insurance companies cover one panoramic x-ray every three to five years, and one bitewing x-ray a year. This panoramic x-ray equipment is the only one convenient to Benton County patients. It would otherwise be necessary to travel to dentists in Springfield or Kansas City for this service. All of the staff has been trained on the Orthophos SL equipment.

Last year Truman Lake Dental also acquired the ability to put a crown on a patient in one day. The procedure is possible through the CEREC (Chairside Economical Restoration of Esthetic Ceramics) method. It involves a digital impression from the office's Omnicam that takes a scan of the mouth and transfers this information to the milling unit, which then produces the crown. The process of this computer-aided equipment allows dentists to construct, produce and insert individual ceramic restorations directly at the time of treatment in a single appointment. There is also the capability to put an implant with a crown on top, all within a three hour period.

A visiting endodontist sees patients once a month at Truman Lake Dental to perform root canals. This saves those with a need for this treatment from traveling long distances to large cities for the service.

Truman Lake Dental is a full service family general dental office, and has been serving the Warsaw area for 39 years. Dental services are provided by Dr. Patrick R. Lancaster, DDS; Dr. Lucas Carpenter, DDS; and Dr. Brenda Herman, DDS.

## JAIL (Continued from Page 1)

Block 2, Tract 3; and the 50' alleyway between Lots 9-14, Block 2, Tract 3 and Lots 2-7, Block 1, Tract 3; and the 40' alleyway between Lots 8-11, Block 1, Tract 3 and Lots 3-6, Block 1A, Tract 3, all located in Friendly Towne First Addition.

Benton County Collector Donna Hart met with the Commission to discuss the need to microfilm certain permanent records which are located in her office.

District 2 Commissioner Jim Hansen made the motion to approve 2018 Board of Equalization minutes dated June 16. The motion passed.

Representatives from Liberty National Insurance met with Commissioners to discuss benefits offered by their company.

Procom representative Jim McNaron met with Commissioners to present an invoice for a radio repeater for the road districts. This equipment purchase was necessary due to lightning damage.

Benton County Treasurer Rick Renno gave his weekly financial report. County Clerk Susan Porterfield submitted bills for approval and payment.

## WATER (Continued from Page 1)

somewhat higher sewer rates for the 1,000 or so City customers. She concluded with the thought that cities with adequate reserves often have better opportunities to receive grant (i.e., free) monies, rather than loans. This board agreed to study the matter and to bring their thoughts to the group's August 6 meeting.

The session opened at 6 PM, at the City's Municipal Office, with Alderpersons Eric Masoner, Lou Breshears, Terry Marshall Sr., Dave Williams, Adam Howe, Eric Flores present. Mayor Eddie Simons presided; City Clerk Jessi Kendall recorded. First business conducted was to approve the evening's agenda and minutes of the group's July 2 meeting, then agree to pay bills presented.

Reports were received from the City's departments, boards and commissions, without comment. There was no old or new business for discussion, other than the sewer matter, so the group went into executive session around 6:35 PM. These meetings are usually held on 1st and 3rd Mondays. Visitors are welcome, but please check with the City (660-438-5522) for latest information.

**HURRY!**  
Don't Wait Another Week  
Bring Business In Today  
Advertising Doesn't Cost...It Pays!  
★ **438-6312**

**HAVE A NEWS TIP?**  
Call the  
**BENTON COUNTY ENTERPRISE.**  
**438-6312**



## Benton County Democratic Club



The Benton County Democratic Club met July 18th at the Warsaw library with a standing room only crowd. We even had some floor sitters because of our growing membership. We opened with the pledge of allegiance and then talked about the August 7th Primary Election Ballot. In the U.S. 4th Congressional District Renee Hoagenson and Hallie Thompson will be running against each other. Claire McCaskill has several candidates running against her for the United States Senate. The winner in these two primary races will be on the November ballot along with Chase Crawford, candidate for Missouri's 125th Legislative District and Joe Poor, candidate for Missouri's 28th Senate District.

Proposition A will also be on the August 7th ballot. The proposition is considered nonpartisan as it affects Missourians no matter their political affiliation. Our main speaker for the night was Robert Larm, a retired union carpenter, who spoke on the difference between a right to work state and a state that doesn't have what Prop A is trying to mandate for Missouri. Several others contributed to the explanation after a few members had questions about their understanding of Prop A.

There are thousands of working places that have union representation in Missouri, including stores, pharmacies, manufacturing, automotive, truck driving, and many technical trades. Even Russell Stover candy that first started in Kansas City is represented by the Bakery, Confectionery, Tobacco Workers and Grain Millers' International Union. The advantages of a union are numerous. Wages, working hours, medical insurance, safety and training, working conditions, and retirement benefits are all part of collective bargaining. An individual worker doesn't have power to ask for fair benefits, but a union representative working for

a group can more easily ask for prevailing wages and benefits.

By law unions are required to work for and represent all workers on a job. If workers choose not to join a union that is available at their job, they pay a fee that covers the collective bargaining that is given, but they are not required to pay full union dues. None of this partial payment goes to a political candidate.

If Prop A passes these non-union workers won't have to pay for these collective bargaining services they are receiving. By unions not getting these extra fees, unions will be spending money supplied by union members for non-union workers. This will weaken unions. Robert reported according to the U.S. Census Bureau and U.S. Bureau of Labor Statistics, families in "right-to-work" states on average earn \$8,740 less than in non-right-to-work states. This means a cut in pay of more than \$4 an hour! This cut in pay affects all workers, not just union workers because companies pay wages according to prevailing rates. Along with wage cuts, medical insurance, retirement, all benefits are also reduced. It is very important for all Missourians to vote no on Prop A. This proposition will be on the ballot August 7th, not in November.

In other business thank-yous were given to members who had attended rallies, parades, and candidate speeches outside of Benton County. Dates of upcoming events were also discussed. The club will be in the State Fair parade August 9th and Benton County will be in charge of the State Fair Democratic booth August 12th. The next Benton County Democratic Club meeting will be August 15th, 6 PM, at the Warsaw Library. There will be a speaker telling about the Clean Missouri initiative scheduled to be on the November ballot.

**CROSSROADS PREGNANCY RESOURCE CENTER**

1220 Commercial Street • Warsaw, MO 65355  
660-438-9140 • [crossroadsfm@embarqmail.com](mailto:crossroadsfm@embarqmail.com)  
Hours: Mon.-Fri. 1-4 PM

*We offer free pregnancy tests, confidential counseling, prenatal classes, child development classes, and parenting classes.*

**American Legion Post 217**  
Next Legion & Auxiliary meetings  
**Monday August 20th**  
Join us as we plan our activities for the coming year!

**Keep Out Of The Heat**  
Effective August 4th, Lounge will open at 1:00 PM on Saturdays only

Kickin' Country and Taco Tuesday  
Every Tuesday Starting at 1 PM

Pitch Tournaments Every  
Wednesday and Friday - 1 PM

Trap Range - Thursday 4 PM  
Shuffleboard - Thursdays 6 PM

**32739 Wildcat Drive, Warsaw**  
Lounge Phone: (660) 438-6928

**Mark Forrester Roofing & Remodeling**  
is now offering  
**FREE ESTIMATES** on  
**ROOFING, SIDING, DECKS, & WINDOWS**  
CALL TODAY TO SCHEDULE YOURS!

Cell: 660-815-4881  
Office: 660-831-1153



licensed & insured

Find it in the  
Enterprise  
Call Today  
**438-6312**



## STEPPING STONES



**GRANDMOTHER DIANE TANNEY** and granddaughter **Claire Thomas** enjoyed the Rock painting event at the Warsaw library. We try to have several children's activities each year and they are fun for all involved

### Our Motto: Make Missouri Bloom and Plant your Neighborhood

Our last meeting was held on July 11 at the Warsaw Christian Church, 320 State Street Warsaw Mo. The meeting started at 10:35 am. Nineteen members and two guests attended. Our program "Stepping Stones Art Walk" provided a great time for members to display their art creations and talents. We had quite a variety of art that included: flower pounding, flowers made from plastic bottles, a beautiful window mosaic, renewed home landscaping, a spherical design creation, painted rocks with positive messages, gardener's apron, creative antique uses, tiled clay pots, and a lovely flower arrangement illustrating the "Truman Lake Adventure." Everyone enjoyed this meeting and hope to do another "Art Walk" in the future.

Our two hostesses provided a Chicken Alfredo casserole, summer sausage, crackers, fruits and sweets. It was delicious!

The Horticulture report on the Globe Thistle and the Birds and Butterflies report on the Purple Gallinule bird were very interesting. The Globe Thistle is a good pick for your garden. It can be pink, purple or white it is very hardy and, it is deer resistant.

The Purple Gallinule bird is very unusual only visiting Missouri every two to five years. Found in swampy areas, the size of a chicken and has unusual feet that help it walk easily on lily pads. You must look this bird up it is unique!

The Conservation and Environment report was on the Jewell Weed plant. It is a Missouri native and it has been used to treat Poison Ivy and other types of cuts and scrapes. It grows along creeks in Missouri from June to September. You can use the jell inside the plant's stem on the skin directly, or it can be made into a salve. It has been called nature's medical plant.

We discussed the great success of the FGCM convention. The Stepping Stones garden club hosted two workshops. One

workshop was the making of beautiful sun catchers and the other workshop was decorating boxes with beautiful dried flowers. Both workshops had great attendance. In addition we had several S.S.G.C members that won awards in the fifteen award divisions that were available to enter at the convention. Great job ladies!

On July 19 we held a youth workshop, "Painting Rocks." This was held at the Warsaw Library. A good turnout of twenty children attended along with some very nice moms, grandmothers and granddads. Several different kinds of rocks were brought in along with paints, brushes and lots of paper towels! It was a nice fun creative time for all who attended.

Our next meeting will be held on August 8th at 10:00 am at the Warsaw Christian Church. Our program will be "Flower Design Workshop." Our presenter Carol Stephenson is an accredited Flower show judge from Springfield Missouri. Carol will demonstrate and create several traditional flower designs. She will discuss the elements and principles of design. Members who volunteer will bring a flower design and discuss the principles in their design. Carol describes this as a great learning tool. Also members can bring horticulture samples and learn what the judges at a flower show are looking for. This meeting will help prepare our club for the upcoming WCD meeting and Flower show that will be held October 13th at the Saint Ann's Catholic church and Rectory in Warsaw Mo.

August is a busy month. Listed below are additional August events:

August 9 through the 19 Missouri State Fair/ Sedalia Mo.

August 15, Federation Day at Mo. State Fair

August 22, 9 AM. MO trash pickup Meeting at Warsaw Country Mart

Stepping Stones Garden Club always welcomes new members and don't forget to Like Us on Facebook.

## FRISTOE AREA NEWS

A great week just passed with the weather really to our liking.

Got word several days ago about the death of friend and fellow worker, Karen Sue Beck. Karen was well known by all near and far. She worked for years in the Warsaw Manufacturing Garment Factory first for Unitog and later Elbeco and was plant manager of Elbeco at the time of her passing. The community of Fristoe sends their prayers and condolences to Russell, Russell Jr and family, and Phillip and family, and all the rest of her family of which there are many.

Ryleigh Reno spent the weekend with her cousins Laney and Maddie Arnett and their parents Adam and Bridget Arnett. While the weather was on the hot side they showed Ryleigh the joy they had in the lake and after the weather cooled down they shared their love for horseback riding with her. Ryleigh attended church and Sunday school with them Sunday morning which of course tickled Dean and Pat Arnett immensely. Bridget took Ryleigh to connect with her Mom Monday at noon. The Fristoe Arnett family really enjoyed Ryleigh's visit.

Our prayer list this week: Cindy Grotz, Leland Brown, Darrell Smith, Br. Kenneth Ullum, W.Y. Garrison, Mary Scarbrough, Shannon Jones, and all others needing a touch from The Lord.

Sending out Best wishes for the anniversary celebration for Br. Kenneth and Sis. Billie Ullum as they celebrate 66 years of marriage. A Blessed honor. Happy birthday shout-out to friend and partner in crime for megoes to Gail Mann! Gail's birthday is Sunday August 5th. And last but certainly not least we say happy birthday to Grand Pa Jr. Inman as he celebrates his birthday Wednesday August 8th.

Doesn't the Fristoe Community Building look spiffy with it's new coat of paint. This Antwiler Park Board have made so many improvements if you haven't noticed make a special trip to the park and look around.

Prayer meeting: Tuesday morning, 9:00 A.M. Fristoe Lighthouse Church

Community Bible Study: Thursday morning, 7:30, Fristoe Community Building

Notice: Due to conflicting schedules Wednesday night Happy Trails Cowboy Church will be on hold till further notice!

Happy Trails Cowboy Church: Sunday evening, 6:30 P.M.

Thought for the week: Blowing out someone else's candle does not make yours shine any brighter! Hope everyone has a GREAT week!

## EDWARDS AREA NEWS

**DEER CREEK FIRE PROTECTION DISTRICT:** From Busy Bees President Nina Rankin: The Deer Creek Fire Protection District will – NOT HAVE POTLUCK IN JULY AND AUGUST DUE TO HOT WEATHER

Volunteers are always needed. Please call the numbers posted on Fire House 3 if you can help out.

**THE ANGELS IN TRAINING MISSION GROUP WILL MEET ON MONDAY AUGUST**

**6TH AT 10:00 AM AT COLONY BAPTIST CHURCH.** After the business meeting the ladies have a study time on a very good inspiring book, followed by a light lunch or snacks. The Angels in Training work together through fundraisers to support the following groups: Crossroads Family Services, The Place at the Lake for Abused Women and their children; Summer Camperships at Baptist Ridge Camp; and Adopt-a-Tote program. Many of the ladies also help provide a meal and fellowship once a month for area seniors. Angels in Training Mission Group puts a heavy emphasis on caring for our youth and seniors. If you have any questions or would be interested in joining, please call Darlene at 573-345-3034 or Della at 573-345-3095

**THE EDWARDS AREA COMMUNITY CORP (EACC) WILL MEET ON THURSDAY AUGUST 9TH AT 6:30 PM AT THE EDWARDS COMMUNITY CENTER.** The doors of the community center will open at 6:00 PM for a meet & greet prior to the meeting. Refreshments will be available. Anyone wishing to bring snacks or finger foods (hot or cold) is welcome to do so. New members and/or visitors are always welcome. If you have any questions or would be interested in joining, you can call EACC president John Spry at 573-347-2552.

**THE NEXT TRAINING MEETING FOR FIREFIGHTERS AND FIRST RESPONDERS OF THE DEER CREEK FIRE PROTECTION DISTRICT WILL BE HELD ON AUGUST**

**14TH AT 6:00 PM AT FIREHOUSE 3 ON M HIGHWAY.** The fire department is still in need of volunteers and first responders. If you can help, please call the numbers posted on Fire House 3.

If you reside in the Edwards mailing area and would like to submit information and news for the Edwards Area News column, email it to EdwardsAreaNews@yahoo.com. Please submit information no later than noon on Friday.

## WARSAW AREA NEWS



By *Linnie Newman*

What a beautiful morning. Hello all near and far. Before I get serious I'm going to tell a true story on myself. I'm sure it will cause a few laughs. It wasn't funny at the time. On Thursday I was attending the memorial at Shiloh for Butch McMillin. Warren Love and wife had brought lunch in for everyone along with other friends and neighbors. Sitting eating my lunch and finishing off my dill pickle all 4 teeth on my partial fell out still attached together. It wasn't a pretty sight and quite embarrassing. Any one that knows me probably knows my teeth are always in my mouth. I would rather go with out my clothes. That would be worse, but thank the Lord I left ASAP and went to Camdenton and came back home with my teeth.

Now for seriousness Sympathy to the Campbell and Beck families of the Fristoe area on the passing of their love ones. And also to others. Happy Anniversary and Birthday to each and every one. A big shout and lots of love to S.&K. on 40 years together. You're tops in my heart, but I'm still mad now. That is a private joke.

Mike and I had company Thursday night and Friday. Grandson Wyatt Bryan, of Cole Camp who loves it here and also loves to fish. On Saturday night, we went to Wheatland to watch Cody Frazon of LaMonte race at Lucas Speedway. It was Mike's first time watching Cody race and also seeing that big speedway. Also we were interested in Jay Morton. Neither one won first but everyone knew they was there.

I spent sometime Sunday at the home of Dude & Beth Hudgens. Taking them some zucchini chocolate brownies and visting, also making sure they were OK.

Iva Sweeney and I are going tonight to visitation for Karen Sue Beck at Resers. She is former co-worker of the two of us as well as friend. Karen always had time to listen to you and show compassion. "Bye, Karen".

There has been so many joys and sadness also here at Doc's Retreat and also all over the world. Please remember the families of Warsaw connected to the Amber Alert. They need your prayers and bring him home safe.

Till next week, keep smiling and praying and checking on friends and neighbors and also our police departments, government, and our nation. Be sure to vote August 7.

God Bless All  
Enjoy this beautiful weather.



Two steps forward, one step back seems to be my new mantra. I never wanted to be one of those types who seem to find great pleasure in telling everyone within hearing distance about their ills and woes. And I try not to look back since that's not the direction I am going. However, the past few months have been awful. After being diagnosed with the tick disease tularemia and finishing courses of antibiotics, I was still feeling lousy. A new diagnosis; I have What? Mononucleosis, aka mono, aka the kissing disease. Seriously? I am in my seventies and this is called the kissing disease for young people. I kissed my share of boys in college and didn't get it, so now? And I only kiss my husband and I'm pretty sure he only kisses me. No kissing now, until I feel better, which is going to take quite a long time, no cure, just rest. Extreme fatigue is the symptom and after tick fatigue and now this, I am becoming a champion sleeper/napper.

Of course, does all this affect my appetite? Not that lucky, I am still hungry, just too tired to make much of an effort. Since I have a lot of easy and fast recipes in my repertoire, we still have dinner each night. And easy garlic, cheesy bread is a favorite. This method takes a lot of the work out of buttering, etc.

Preheat oven to 425 degrees

One long loaf of French bread

Equal measure of olive oil and butter, amount depending on bread size

Garlic to taste, I use a microplane to grate or you can finely mince

I use about 5 large cloves of garlic per 1/4 cup oil and 1/4 cup butter

Dried oregano, 1/4 teaspoon, rub between your palms to crush and release the oils

Red pepper flakes  
Parmesan or cheese of choice, grated

Slice bread lengthwise and then across to form pieces for serving

Melt olive oil and butter in small shallow pan, add garlic, oregano and pepper flakes. Take off heat, dip cut side of piece of bread into mix, place on foil lined cookie sheet. Top with grated cheese, bake until golden.

Ps. Maybe there is something good about being too tired to care or get upset. Two weeks ago during the microburst storm, I watched two mature plum trees get ripped out of my orchard, then later discovered the winds had ripped off the top of my hoop house, shade cloth and all. Two steps forward, one step back and I went back to bed.

**THE MAX MOTORS CAR GIRL**  
MAXMOTORS.COM

# JEN REECE

## 877-313-4162

If you are in the market please keep in mind, I offer a  
**\$500 Guarantee Price Match!**  
Ask me about our referral system.

**#1 SALES PERSON  
IN BUTLER**

BUTLER  
NEVADA  
HARRISONVILLE

**BUTLER**  
1108 W. Fort Scott St.  
Butler, MO

**Jen Reece**  
Sales Professional  
877-313-4162  
@jen.reece.35

# DON'T FORGET

Get Your Subscription Today  
Call Kim at 438-6312

Thomas Benton White  
Publisher 1879-1915

Edwin Mahlon White  
Publisher 1915-1943

Mahlon Neill White  
Publisher 1943-1962

Mahlon Kelly White  
Publisher 1962-2004

James Mahlon White  
**Publisher**

Jane Ellen Salley  
**Assistant to the Publisher**

Paula Spring  
**Contributing Editor**

Johnie Logue  
**Sports Editor**

Kim Keeton  
**Production Director**

Carrie Rieman  
**Design & Sales Director**

Lael Johnson  
**Design**

Tyler Simons  
**Promotional Sales**

William Ratledge  
**Photography**

Lonnie Taylor  
**Proof Production**

Tabatha Mounkes  
Tyler Simons  
Rachel Grinstead  
**Circulation**

Jo White  
Homer May  
Anita Campbell  
Lonnie Taylor  
Judy Kramer  
Tyler Simons  
**County Reporters**

### WHAT WE BELIEVE

We believe reporting the news and events of Benton County is both an honor and a privilege and must be done with fairness and accuracy.

We believe editorial opinion should never be mixed with news reporting.

We believe it is our duty to protect the rights of all citizens regardless of race, creed or economic status.

We believe in supporting projects that make Benton County a better place to live.

**BENTON COUNTY ENTERPRISE**  
(050-058)  
107 Main Street  
Mail: PO Box 128  
Warsaw, MO 65355

Phone: 660-438-6312  
Fax: 660-438-3464

Website:  
bentoncountyenterprise.com

Email:  
bentoncountyenterprise@yahoo.com

**SUBSCRIPTION RATES**  
Benton & Adjoining Counties \$30<sup>00</sup> per year  
Other Counties/Out of State \$39<sup>00</sup> per year

**CLASSIFIED ADVERTISING**  
\$11.00 First 10 Words  
25¢ per additional word  
\$6.00 per week to repeat  
Classified Display Advertising: \$6.00 per column inch

**DEADLINES**  
Auctions, Real Estate: Thurs. 4 PM; Legals: Friday 12 Noon  
Local, Clubs, Society, Classified and all other: Monday by Noon

Published weekly on Thursday. Periodical postage paid at Warsaw, MO

POSTMASTER: Send changes to: PO Box 128  
Warsaw, MO 65355

All news copy is printed on a space available basis and is subject to editing for space limitations.

2016 BENTON COUNTY ENTERPRISE CO., INC.

## Have I Got A Line For You!

By James M. White, Publisher



Well, here's a swell idea. Several states including California and Illinois are considering initiatives to allow illegal immigrants to vote in local elections. Hasn't there been a lot of fear lately about the influence of foreign governments in our elections? How do you safe guard against other countries sending groups of special interest parties here to vote? Maybe we should start letting dead people vote too. The same logic applies. They reside in the community and have an interest in local government matters, like not having the cemetery moved for a new commercial development.

\*\*\*\*

A Blood Moon Eclipse arrived on July 27th. It lasted for nearly two hours. We won't see one this long for a 100 years. Our lunar cycle is a reliable aspect of life in this often chaotic old world. There is other intergalactic news though. Scientists have detected a salty lake on Mars. Perhaps we'll find out if the old adage is true, "Where there is water, there is life." Hopefully we won't discover something out there we wish we hadn't discovered. Or maybe we'll discover there used to be life on Mars before the Martians discovered coal.

\*\*\*\*

## WORD ON THE STREET

Do you think people who are here illegally should be able to vote in local elections?

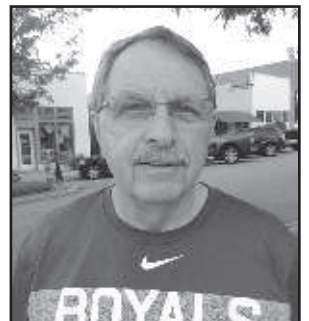

No. You should be a citizen to vote in this country.  
Ken Cope



No. They should not have that right. Those that go through the steps and become citizens, I'll support all the way.  
Terry Johnson

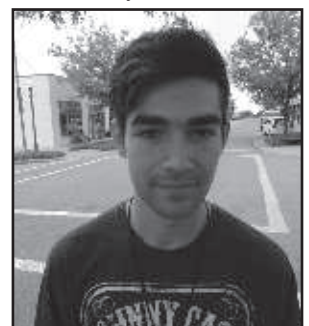

If they are paying taxes they should be able to vote in local elections.  
Nate Toomey

**BCE**  
BENTON COUNTY ENTERPRISE  
TO GET YOUR SUBSCRIPTION OR PLACE YOUR AD!  
438-6312

Summer brings a great many things. There are also the sounds of late summer. One of my favorites is the sound of cicadas. The resonating chorus of mating calls by male cicadas to females cicadas who respond with receptive wing flips. There are patterns to cicada emergence, including 13 year and 17 year cycle emergencies with a sprinkling of others showing up from year to year. Cicadas spend years growing underground. You can spot their emergence holes in yards throughout Benton County and see their exoskeletons on trees as summer progresses. Large groups of cicadas emit a sound that can reach up to 95 decibels, depending on proximity. We don't have to worry about a large cicada invasion this summer. But Ohio and West Virginia are dealing with a 17 year brood. The next 13 year periodical invasion will not make an appearance in Missouri until 2024. I just thought you'd like to know that!

\*\*\*\*

It's time to stop this ractety rambling. August has opened its door and we'll have to see what it brings. Whether we like it or not, who knows.

\*\*\*\*

Til Next Week:  
J.M.W.

P.S. Happy Birthday to my friend Jane Ellen Salley. The world is a much better place with her in it.

**Edward Jones**  
MAKING SENSE OF INVESTING  
 **RICKIE Caswell, AAMS®**  
Financial Advisor

### Where You Live as Retiree Can Affect Financial Strategies

Upon retiring, many people relocate to enjoy a more favorable climate, be closer to grown children, or live in an area they've visited and enjoyed. If you, too, are thinking of moving someday, you'll want to study possible locations, but you also need to be aware that where you eventually decide to live can greatly affect your savings and investment strategies - both now and during your retirement.

Here are some relocation costs to consider:

- Housing - Not surprisingly, the larger the city, the more expensive the housing is likely to be. Also, locations near an ocean or the mountains tend to be more costly. But the type of housing you select - house, apartment or condominium - also can affect your financial picture in terms of initial expense, maintenance and possible tax benefits. Plus, you can now find newer types of arrangements, such as senior cooperative housing, in which you own a share of the community and have a voice in how it's run.
- Health care - If you are 65 or older when you retire, you'll have Medicare to cover some of your health care costs, though you'll still likely need to purchase some type of supplemental coverage. However, out-of-pocket health care expenses may vary in different parts of the country, so this is something else you'll want to check out before relocating. Of course, the availability of good medical

facilities may be just as important to you as health care costs.

- Taxes - You may hear about people moving to a different state to lower their tax burden during retirement. A few states don't have personal state income taxes, and many others offer favorable tax breaks on retirement income, so, if taxes are a major concern, you'll want to research the tax situation of prospective retirement locations. You may also want to consult with your tax advisor.

These aren't all the areas you will need to consider when estimating your total cost of living in a retirement destination, but they should give you a good idea of what you can expect. And your choice of where to live as a retiree can affect your financial strategy in at least two ways: how you

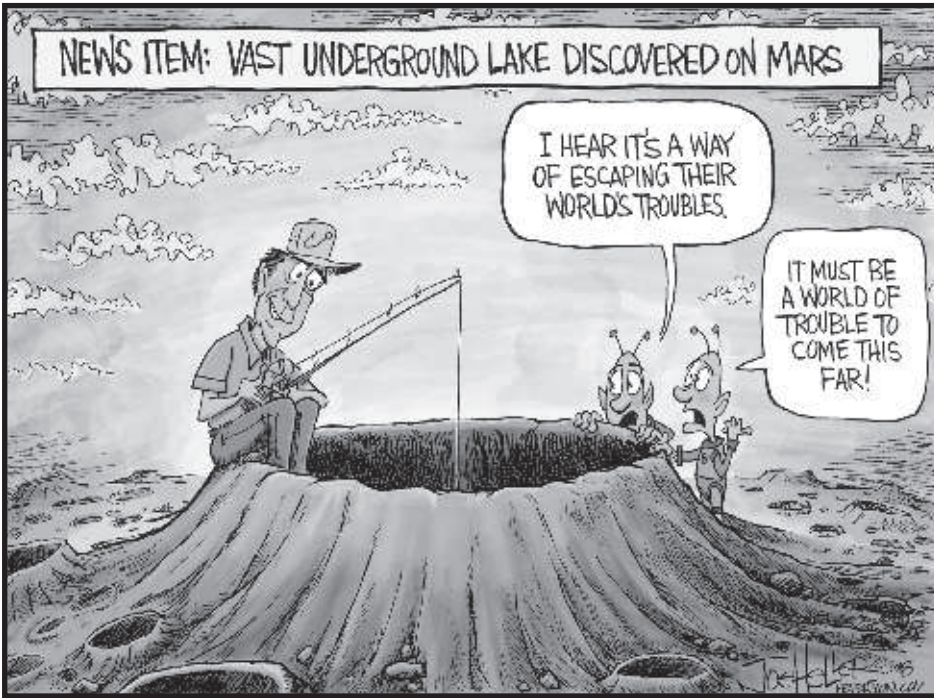

## Letters To The Editor

**Notice: All letters to the editor must be signed, before they can be printed!**

Dear Editor,

My name is Virginia Campbell. I am eighty-four years old, a retired forty year elementary teacher, a strong patriot, and very disturbed at the Missouri GOP's attempt to disenfranchise our voting rights.

I am mad as hops at the Missouri GOP State Committee's recent decision to suspend Rule 11 as a way to ensure that Josh Hawley wins the primary election as the candidate for the US Senate. Where is the integrity in doing this? Who should decide for me who I select as a candidate?

The Missouri GOP has forgotten how our country was founded? It was the common man, "We the People", men and women who were willing to fight and die for freedom from tyranny. Do you understand "Freedom" to live my life and make my own choices?

What integrity does Josh Hawley have allowing this to go forward? He could have said he would not accept this and it is not fair to the other candidates. That would have shown character. He has instead chosen to allow the Establishment to control him.

This decision could be a sure win for Claire McCaskill as many think Josh Hawley is a weak ineffectual candidate. The Establishment should have left him to do the job we the people elected him to do as Attorney General. Josh Hawley stated he was not going to "climb the ladder" and that is what he is doing.

In conclusion, the Missouri GOP State

invest today and how much you can withdraw from your retirement accounts when you're retired.

Regarding how you invest today, you should evaluate whether your current investment strategy is likely to produce the resources needed to support you adequately in the retirement location you've chosen. So, for example, if you think you're going to live in a fairly expensive place, you may need to reduce your expenses, delay retirement or work part time.

Your choice of a retirement destination also may affect how much money you withdraw each year from your 401(k) and IRA. When choosing an appropriate withdrawal rate, you'll need to consider other variables - your age, the amount of money in your retirement accounts, other available assets, etc. -

Committee needs to be aware of how angry the voters of Missouri are with our choices being taken away from us! It makes the Missouri State Party look like the "Swamp" that is ruining our country. Let the voters decide who the Republican nominee for the Missouri Senate in 2018 will be.

Sincerely,  
Virginia Campbell

Dear Editor,

It's very important to vote August 7th. Many people wait for the November election to vote their opinion, but this year there is a crucial issue that will shape Missouri's future for years. Proposition A wants to put "Right to Work" into affect in Missouri. This is bad news! Vote NO! Previously I wrote about how "Right to Work" (RTW) states lose an average of \$8740 per year in income for all middle class families, whether you have a union member or not, and CEO's in these states earn 361 times as much as the average middle class family.

I want to focus on health and health care this week. According to the Bureau of Labor Statistics (BLS), RTW states earn less per year on average, as well as, are less likely to be offered health insurance. When health insurance is offered, RTW states are more likely to pay higher premiums. Missouri Health Care for All states, "If Prop A passes August 7th, over 75,000 workers could lose access to employer sponsored health insurance and over 3/4 of those workers would have children in their homes who would lose access as well."

Besides losing health insurance and paying higher rates, BLS reports that fatalities in the workplace are 54% higher in states with RTW laws. In Missouri

but your cost of living will be a key factor. A financial professional can help you determine the withdrawal rate that's right for you.

When you retire, it can be a great feeling to live where you want, but you'll enjoy it more if you're fully aware of the costs involved - and the financial steps you'll need to take.

This article was written by Edward Jones for use by your local Edward Jones Financial Advisor Rickie Caswell.

and other non-RTW states training is emphasized which has been proven to increase workplace safety. Less pay brings in more outsiders which also contributes to work place injuries. Jobs that aren't inspected often and aren't up to code can mean inferior construction, again creating unsafe conditions and later the safety of people using the buildings, bridges, roads, food preparation, pharmacies, airline baggage handling, sprinkler system makers, autos, and thousands of other jobs that union presence keep safe. Again, you don't have to be a member of a union for this to affect you.

The United Health Foundation publishes Health Rankings for each state. Personal behavior choices are factored in, but there is a definite correlation between RTW laws and poorer health for workers and their families. When workers' paychecks shrink and they don't have reliable affordable health care, there are major problems. They are also less likely to choose healthy diets with less income a Harvard study reports. The difference between a healthy and unhealthy diet is about \$1.50 per day per family member. For a family of four, that is about \$180 a month.

You've heard the phrase, or have seen the signs and bumper stickers that say, Right to Work means Right to Work for Less. But it's not just the right to work for less pay. Right to Work also means Right to Work in unsafe conditions and the right to poor health for workers and their families. Be sure to vote on August 7th and Vote NO on Prop A.

Valerie Larm

**IT'S IN THE CLASSIFIEDS**  
Put Your Ad In Today!  
438-6312



## For The Love Of The Game!



Written By  
Johnie J. Logue



### Why I Am Not A Royal Fan

I thought most people who knew me knew I wasn't a K.C. Royal fan. I guess people around town can dislike the Cardinals but not the Royals. lol

First, let me say that I am a Christian and would pray that all of the Royals players were also. I don't want anything bad to happen to anyone and would eat dinner with any Royal player.

Now having said that, I will explain once again why I dislike the Royals.

I was a fan back when they started in 1969. Joe Foy was my favorite player and was traded to the Mets and his career and life ended badly, I am sorry to say.

I grew up in St. Louis listening to Harry Carey and Jack Buck doing the announcing, and the Royals announcers back in 1969 were very boring in comparison. They gave stat after stat and barely got excited when Steve Busby pitched a no-hitter.

I worked in a factory with a guy named Gary Smith. He was a Royal fan and the Royals made the playoffs that year and I quickly became a Chris Chambliss fan. Mr. Smith argued with me that Jim Wohlford was better than Lou Brock. How many K.C fans even remember Wohlford?

The Cardinals had a bad season although they had a lot of talent with Brock, Ted Simmons, Joe Torre, Ken Reitz, Bob Forsch and a few others.

The Cardinals traded Al Hrabosky to K.C. for Mark Littell and later Lonnie Smith for John Morris in 1985. I was against both trades but no one listened to me.

I was already going down hill on my love for the Royals and 1985 pretty much sealed the deal. I think if Vince Coleman hadn't gotten hurt in the playoffs then the Cards would had won and that they had the better team. The Orta play is part of baseball. I was ashamed of how the Cards played in game seven and they deserved to lose. Professionals should get over bad calls but these guy didn't. The Royals won fair and square.

George Brett's pine tar incident didn't help either. I have a recording on that makeup game (innings) somewhere. He did greet the President in K.C. this past week. So I give him points for that.

Then I moved up here to all of the Cardinals haters. I predicted the Royals would win the world series two years ago before the season started. Only one Royal fan agreed with me that I knew of and he did it out of love and not baseball knowledge.

After that I was informed they were the greatest team ever assembled and were better than the 1929 New York Yankees and the 1975 Cincinnati Reds.

Signing Greg Holland hasn't help me think much of the Royals either. I have always liked Jon Jay and I am glad the Royals traded him. So put that all together and now you know why I am not a Royal fan. So if you are a Royal fan then enjoy your team and let me enjoy mine.

Hey, I got to go find a game to watch.



**NEW LINCOLN HEAD COACH KEVIN LAFAVOR** watches as his players practice tackling last week during their week long evening football camp. Some 30 kids showed up to camp and their performance and attitude on the field gave the Lincoln coaching staff several reasons to be optimistic about the coming season.

## Optimism Runs High At Lincoln

By Johnie J. Logue  
Enterprise Staff

Someone once said, "A pessimist sees the difficulty in every opportunity; an optimist sees the opportunity in every difficulty."

Any team that loses several all-state players like the Lincoln Cardinals did last season and lose their starting quarterback to an injury would have to admit they are in somewhat of a rebuilding year. Yet, the Cardinals under new Head Coach Kevin LaFavor are optimistic about the coming season. Their goals are the same as before. They want to win their conference, win district, win sectionals, and go on to the final four. Pretty simple stuff on paper anyway.

Coach LaFavor was an assistance at Lincoln the last two years after coming over from Osceola. Athletic Director Adam Curtis remains as an assistant after a year at the coaching helm.

Curtis commented, "I like being an assistant and last year was just something I felt I needed to do after our head coach resigned."

Even with high hopes, the Cardinals are realistic enough to know that powerhouse running back Derek Stephens is gone along with speedster Dominic Simmons. Some of their big bad people on the line also graduated, leaving some big holes to fill. So it will be a different team and maybe a different style and a somewhat different approach to the game.

Their starting quarterback Junior Jackson Beaman is injured and out for the season. Junior Bo Kroenke will take over the QB duties and may be more mobile in the pocket. Whether they throw the deep ball much remains to be seen. Bo is the younger brother of Boone Kroenke, who reached almost legendary status around Lincoln in football, basketball and golf.

Public 1A schools just don't reload every year like private schools do but Lincoln should have enough returning talent to win some games this season.

Lincoln had around 30 kids out for their evening football camp last week. Yes, the weather co-operated for all of the football camps in the area as temperatures hovered around the 80-85 mark instead of the recent 90 plus surge.

Lincoln's secret weapon is Sophomore Kicker Devon Parrott. He booted one from 48 yards the other day in practice and gives Coach LaFavor an option some 1A teams just don't have. However, he may not be much of a secret anymore as he nailed one last year against Lockwood in a game they lost that would had sent the Cardinals back to the final four. So the opposing coaches are fully aware that Lincoln has a talented kicker and apparently Par-

rott has the grit and the savvy needed for pressure situations.

Another bright spot will be at running back. Gage Kahler didn't receive many carries behind Stephens and Simmons but should do a capable job this time around and will be the main go-to-guy in the backfield.

Junior Tanner Bays is a big strong kid and has an opportunity to leave his mark on Lincoln football. Nathan Jobe is another kid who could step up his game and be a huge factor as the season progresses.

The Cardinals have changed some games on their schedule so it should be an interesting season in more ways than one. The BCE will have more on the Lincoln Cardinals in the coming weeks and in the upcoming sports edition. So stay tuned and get ready for some football!

## Era Ends For Reese Family



**THE END OF AN ERA TOOK PLACE** as Brett Reese coached his son Corbin Reese for the last time recently. Brett has retired from school administration and coaching and Brett is off to play ball at Southwest Baptist. Brett coached his son in baseball and basketball throughout Corbin's playing career in little league, high school and Summer ball. Both left their marks on Lincoln sports and will not soon be forgotten. Sedalia, their Summer league team finished 35-16 and won the Zone tournament and finished fourth in the state tournament.

## WHS GIRL OF SUMMER

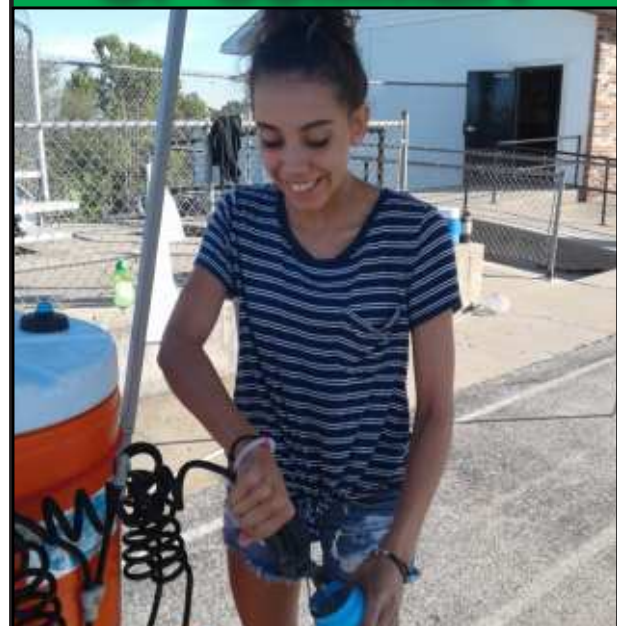

**OUR GIRL OF SUMMER THIS WEEK IS** Ashton Cunningham. She is shown filling water bottles for the football team at camp last week. She has been the team manager for the last two years. **Congratulations!**

## Practicing For Promising Season



**WHS FRESHMAN GRANT CHAPMAN** races around the left side during practice on Friday during the week long football camp. The boys went to pads on Thursday and Friday on Randy Morrow Field.

## FISHERMAN OF THE WEEK



**LEE PARR CAUGHT THIS 25 POUND** black drum in the Gulf of Mexico in June. **CONGRATULATIONS!**

Sponsored by Cody's Bait & Tackle  
31046 Cold Spring Ave.  
660-723-5115

## Faded Glory

By Johnie J. Logue  
Enterprise Staff

**DISCLAIMER-** The fictional story you are about to read is very loosely based on personal experiences and on the 1925 Warsaw boys basketball team. The events and characters have been exaggerated for entertainment purposes. All Rights Reserved.

Chapter Nine- Game Day Coming

Victoria Sinclair sat down beside the coach. She was in charge of the school newspaper and wanted a quote about the upcoming game with Viper. The game would be bigger than anyone in the diner thought as reporters from Kansas City, St. Louis, The Torre Times and yes, a reporter from 2018 would be there.

Victoria never looked at Tom as she jotted down what the coach said. She did smile at him as she got up and went back to her girlfriends at a booth near the back of the diner.

Then Billy Tobias sat down. Tom would soon find out another reason why Torre won games. There were no timeouts and no coaching from the sidelines. Coach Morgan would send in instructions to Tobias, the captain of the team, everytime he subbed. Coach Morgan explained to Tobias before every game his game plan down to the letter. So Tobias usually stayed on the court for the entire contest. This kid was smart and the others players liked him and followed him.

This team had all of the parts. Tatum had the speed, Starks, the height, Gotch, the complete player, Torch, the shooter, Timmerman, the best free throw shooter in the state, Doyle the muscle and Tobias, the brains. They were 17-0 and only a couple of teams had come within five points of them.

Many wondered how they would match up with the undefeated college team, 18-0 Viper University? That was a question which would be answered tomorrow. Tom knew the answer, he just couldn't tell anyone. Although he knew the outcome he didn't know everything or every detail about the game. There was no box score ever printed.

The two teams actually had a common opponent in Westmore College. Viper beat them early in the season 45-25 while Torre played them two weeks later and came out with a 27-24 win. Thorhagen had 22 points against Westmore and Coach Morgan was worried that they couldn't stop him. Goal tending wasn't a factor until 1944 when George Mikan came along and swatted everything down. A good six foot plus player was rare in those days and most guys couldn't play above the rim anyway. However, occasionally Thorhagen could block one on the way down. Starks at 6'5 could too but it was rare.

The town was quiet but it wouldn't be tomorrow. Farmers and others would come to town and some would stay for the game. The barber shop talk would center on the big game. There was nothing else going on in town. There was no movie theater and no nothing. So this game on a Saturday night would attract a huge crowd for a town in 1927 with just 500 people. There was no TV. invented yet and few actu-

Continued on Page 9

## Deadline Times

**Auctions, Real Estate: Thursday 4 PM;**  
**Legals: Friday 12 Noon**  
**Local, Clubs, Society, Classified**  
**and all other: Monday by Noon**



**FADED**  
(Continued from Page 8)  
ally had a radio. The Torre Times recorded that over two hundred fans would be turned away at the door. Fire Marshall Jerry Webb would shut the doors at 6:30 PM, fifteen minutes before the 7:00 PM. starting time. Tom would hand count 136 people crammed into the little gym.  
The game was a big deal for this little town in 1927 but the story was forgotten and unknown to almost everyone around Torre in later years. History and time had buried it. However, one reporter in 2018 was obsessed with the game and was there and he was about to watch it live and in person. It was unbelievable. The coach had order a ten o'clock curfew for his players. Tom couldn't sleep that night awaiting the big game. To be continued...



## QUESTION

**Trivia Question**  
Who refused to go to the St. Louis Cardinals in a trade for Keith Hernandez?  
A. Bob Horner  
B. Willie Montanez  
C. Ellis Valentine  
**Answer From Last Week-**  
Lerrin Lagrow

Find it in the Enterprise  
Call Today  
438-6312

**DONNY KEELE MEMORIAL GOLF TOURNAMENT**  
**SHAWNEE BEND GOLF COURSE**  
**Saturday, August 25th**  
**9:00 AM Shotgun**  
**4 Person Scramble Fun Day**  
Two Flights, prizes for 1st Place & Next To Last  
Entry Fee: \$160/team, includes lunch  
**SKINS, MULLIGANS, HOLE PRIZES, PRIZE RAFFLE & 50/50 RAFFLE**



**FULFILLING OUR PROMISES**  
TO THE MEN AND WOMEN WHO SERVED  
**ALL PROFITS DONATED IN DONNY'S NAME TO DISABLED AMERICAN VETERANS**

**PLEASE CALL TO RESERVE YOUR TEAM'S SPOT!!!**  
TOURNAMENT CONTACTS:  
SHAWNEE BEND GOLF COURSE (660)438-6115  
DOUG COURT (816)805-0086  
KARL KERLY (913)972-3989

**They're On A Mission To Bring Every Gnome Home.**  
**WARSAW PARKS & RECREATION**  
Bring blankets and chairs to enjoy the Family Fun Night!  
Location: Drake Harbor Amphitheater Admission: FREE and Open to the Public  
W. Harrison St. Warsaw, MO 65355  
Date: August 3, 2018  
Time: Movie Starts at 8:30pm Concessions open at 6:00pm Family-Friendly Games from 6:00pm-8:30pm

**SHERLOCK GNOMES**

## JBMS FALL SPORTS PRACTICE BEGINS MONDAY AUGUST 13

Football has a helmet check-out at 4:00 PM with practice to follow.  
Volleyball begins at 4:00 PM.  
Cross Country begins after school Tuesday the 14th.  
Your athlete must have a completed sports physical to participate in any activities.

**Back in Action**  
**Chiropractic LLC**  
KEEPING YOU IN THE GAME OF LIFE

**Dr. TJ Reichert**  
Manual And Activator Style Adjustments  
Certified Chiropractic Sports Physician  
Ancillary therapies include  
Kinesiology Taping • Rehab exercises  
Functional Movement screens  
Soft Tissue Release therapy • Acupuncture  
HOURS: Mondays: 6 AM - 5 PM • Wednesdays: 11 AM - 7 PM  
Thursdays: 8 AM - Noon • Every Other Saturday 8 AM - 11 AM  
Or By Special Appointment  
Located at 204 West Seminary Warsaw, MO  
(Behind Warsaw Fitness In Downtown Warsaw)  
**(660) 223-0199**

**SRP** Secure Retirement Planners Inc.

**Are You Ready If The Stock Market CRASHES?**

We have helped hundreds of families prepare for the "What If's" in life.

Let us help prepare you for your future.

Call My Office at (660) 438-6056  
1300 Commercial St. Ste. 101  
Warsaw, MO 65355  
Everyone that comes in gets a FREE copy of **The Retirement Planning Wheel**  
Michael Kerby offers investment advisory services through Gradient Advisors, LLC (Arden Hills, MN 877-885-0508), a SEC Registered Investment Advisor. Gradient Advisors, LLC and its advisors do not render tax, legal or accounting advice. Secure Retirement Planners Inc. is not a registered

**PRECISION TOWING & AUTOMOTIVE**

Warsaw's Oldest & Largest Tow & Recovery  
PLUS Complete Automotive Service Since 1993

**24 HOUR TOWING**  
CARS • TRUCKS • SEMI'S • RV'S  
From Getting You Off the Road Safely and Quickly to Diagnostics or Major Repairs  
**OUR NAME SAYS IT ALL!**

QUALITY WORK • AFFORDABLE PRICES  
ASE CERTIFIED TECHNICIANS  
ALL WORK GUARANTEED!

WE ACCEPT ALL MOTOR CLUBS, ROADSIDE ASSISTANCE PROGRAMS, INSURANCE COMPANIES, MAJOR CREDIT CARDS, COMDATA, EFS AND T-CHECK  
922 E. Main Street, Warsaw MO  
**660-438-3656 or 1-888-695-TOWS**

**HAVE A NEWS TIP?**  
Call the BENTON COUNTY ENTERPRISE.  
**438-6312**

**AED "Fore" the Heart**

**Jim Spring Memorial Benefit Golf Tournament**

A "HEARTFELT" thank you to everyone who made the 3rd Annual "AED 'FORE' the Heart" benefit golf tournament a success for the third year in a row. Our mission it to raise money to purchase defibrillators (AEDs) for public/municipal places in Benton County. Our hope is to save lives. Last year we raised enough money to place SEVEN MORE AEDs here, thanks to the outstanding support of all the players, donors, volunteers, and tee sponsors.

The Benton County Health Department Fundraising Team provides free training to those awarded an AED each year. It is an honor to be a part of this effort. A huge **THANK YOU** to the **Benton County Health Department Fund Raising Team** for their generous donation of time and effort.

**AND A BIG THANK YOU TO ALL OF OUR DONORS, INCLUDING:**  
**BOTHWELL REGIONAL HEALTH CENTER FOUNDATION: \$2000.00**  
**GOLDEN VALLEY MEMORIAL FOUNDATION: \$1000.00**  
**We Especially Appreciate All Our Players & Tee Sponsors:**

EAGLE	PAR	TEAM & PLAYERS
John & Katie Boise Lions Club of Warsaw Hawthorn Bank UMKC School of Dentistry Devon's Beat Walmart	Warsaw Veteriary Clinic Reser Funeral Home Boring Drug Jim Falk Motors Steve & Ann Porter Truman Lake Dental Reece Nichols Golden Key Realty Donnie & Kim Nichols Donna Stull	Team Ragar Team Berry Team Dwyer Team Karo Team Warren Team Draisey Team Nichols Team Boise
		Warsaw Lions Club Hawthorn Bank Devon's Beat UMKC School of Dentistry Extra Mile Auto and Diesel Walmart Equity Bank

**RECIPIENTS OF THE AEDs IN 2018:**  
**5 AEDs to Benton County Sherriff Dept.**  
**2 AEDs to Lincoln City Police**  
**1 AED American Legion**  
**1 AED Popular Baptist Church**  
**1 AED VFW Lincoln**  
**1 AED Warsaw Community Building**

Total AED's to date that have been funded through this event is 24 for our community.  
Training for use of the AED's through this event provided by Brooke Daleske RN with BCHD

**WALMART COMMUNITY GRANT DONATIONS**

Wayne and Karen Simon  
Shawnee Bend Golf Course  
Gloria Smith  
Tammie Heimsoth  
Steve and Kelli Daleske  
Linda Viebrock  
Heidi Schmidt

There is no doubt that more lives can be saved in Benton County through the increased availability of Automated Electronic Defibrillators (AEDs). Every two to three minutes someone in the U.S. goes into cardiac arrest. At least 95% of the cases end in death within a few minutes, according to health authorities.  
**HELP SAVE LIVES.**

## FOR RENT

**16 X 80- 3 bedroom/ 2 bath**, all electric. In country. Lincoln schools. References required. \$500 per month & \$500 deposit. 660-547-0077. P-PU 8/6.

**1 bedroom apartment**, walking distance to downtown Warsaw. With DISH Satellite. Water, trash, appliances furnished. Rent starting at \$375.00 plus deposit. NO PETS. 600-438-5867. VG

**BOOTH RENTAL AVAILABLE- BB HWY.** 1/4 mile off 65 HWY. Opening soon full service salon. Hair, skin and nail care. Pedicure chairs, massage and facials. 660-723-5665 or 660-428-5045. P-PU 8/16.

**LARGE 3 bedroom, 2 bath** mobile home in pretty park. \$625.00 includes water, sewer, trash, storage, all appliances and use of common area. Leave message: 660-438-5333. B-PU 8/13. DA.

**SMALL 2 BEDROOM DUPLEX** 211 W. Jackson. W/D hookups. Stove and refrigerator furnished. Carport and lawn care provided. \$435.00 per month/ \$435.00 deposit. Available August 15. 660-438-6433. B-DC-TFN.

**FOR SALE ALL KINDS OF DIRT, ROCK & MULCH**  
Pick Up & Delivery  
**660-723-0347**

## HOUSE CLEANING

**LINDA**  
**Monday - Friday**  
**15 Years Experience**  
**References**  
Weekly - Biweekly  
or by the Month  
Call today for free estimates  
**660-438-6075**

If no answer, please leave a message

**RETIRED PLUMBER CARPENTER**  
Reasonable Rates. Honest & Dependable. Plumbing, Decks, etc. (Power Washed, Stained & Sealed), Home Repairs, Storage Buildings, Cabinets (New Or Refinish). Storm Window Repair Glass & Screen.  
Call for Estimate:  
**660-620-7000.**  
If no answer, Leave message please.

**AIR CONDITIONER SPECIAL**  
**3 Ton Unit Installed \$2,150**  
Call Roland Brewer  
**573-789-5807**

**THE CLOCK MAN**  
**CLOCK REPAIR**  
Let us be the source for your next clock repair job. We specialize in: Grandfather, Cuckoo, Mantel and wall clocks.  
Middle Bridge Antiques  
28970 Commercial Ave.  
Warsaw Missouri  
Phone: 660-428-2288  
Providing Clock Repair on All Types of Clocks

## HELP WANTED

**Positions available at Ambrose Park R.C.F.** 517 N. Oak, Cole Camp. 660-668-3140. C.M.T. or C.M.A. 7-3 full time. Housekeeping 7-3 part time. Very competitive salaries. Apply in person. EOE. B-TFN.

**WARSAW HEALTH AND REHABILITATION CENTER** Accepting application part-time dietary & housekeeping shifts vary. We need dependable people with a positive attitude who take pride in a job well done. Join our team of Long-Term Care Providers. Please apply in person: 1609 SUNCHASE DRIVE WARSAW, MO 65355 660-438-2970. EOE. B-TFN.

**WARSAW HEALTH AND REHABILITATION CENTER** Taking applications for RN Supervisor for every other weekend. We need a dependable person with a positive attitude who takes pride in a job well done. Join our team of Long-Term Care Providers. Please apply in person: WARSAW HEALTH AND REHAB 1609 SUNCHASE DRIVE WARSAW, MO 65355 660-438-2970. EOE B-TFN.

**WARSAW HEALTH & REHABILITATION CENTER** Taking applications for LPN's come check out our competitive wages. We are offering a sign on bonus of \$1,500. We need dependable people with a positive attitude who take pride in a job well done. Join our team of Long-Term Care Providers. Please apply in person: 1609 SUNCHASE DRIVE WARSAW, MO 65355 660-438-2970. EOE. B-TFN.

**POSITIONS OPEN FOR** early morning and 3rd shift. The right person must have reliable transportation, be dependable and have strong work ethic. Call 660-438-5050. P-PU 8/6

## HELP WANTED

**WARSAW HEALTH & REHABILITATION CENTER** Taking applications for full-time C.N.A. Come check out our competitive wages. We are offering a sign on bonus of \$750. We need dependable people with a positive attitude who take pride in a job well done. Join our team of long-term care providers. Please apply in person: 1609 SUNCHASE DRIVE WARSAW, MO 65355 660-438-2970. EOE B-TFN.

**TOW TRUCK DRIVER.** Immediate opening. Must meet requirements. 660-438-3288. B- TFN. PT

**Full/Part Time person with Carpentry/Remodel experience.** Transportation required. No drugs. (660)438-2680. P-PU 8/13.

**HIRE PERSON** to operate brush clearing machine, chain saw trees, remove stumps. Smooth and pack. Help put up woven wire fence when weather gets cooler. I need agreement now. I need other work done later. Urbana 417-399-1032. P PU 8/3.

**WAITRESS NEEDED** apply in person at Hilltop BBQ. B-TFN

## SERVICES

**The Cleaning Queens Cleaning Service.** General housekeeping. Commercial/Residential. 660-553-7836. P-PU 8/6.

**REGISTERED DIETITIAN**  
**Bothwell Regional Health Center**  
Qualifications include Bachelor's or advanced degree from accredited institution with a major in foods and nutrition. May have attended a coordinated undergraduate program in Dietetics or completed a Dietetic Internship approved by the American Dietetic Association. Registered Dietitian and/or Registered Dietitian eligible.  
**For more information or to apply please visit our website at www.brhc.org. EOE**

**GOOD SAMARITAN Care Center, Cole Camp,** is currently taking applications for the following positions: Dietary Aide- Day Shift, part-time including every other weekend. Cook- Evening Shift, part-time including every other weekend. We offer a newly increased competitive wage scale, 457B Retirement plan, BCBS Health Insurance and profit sharing. Applications can be picked up in the business office between 7:30 AM AND 4:00 PM. Monday-Friday. For more information call 660-668-4515. EOE B-PU 8/27.

**NOW HIRING FOR ENTRY LEVEL POSITIONS**  
**Golden Valley Memorial Healthcare** is expanding and looking for employees to join our team in the following departments: **Environmental Services, Food and Nutrition Services and Medical Assisting.** Positions arrive with a generous benefits package to include full-time, part-time and PRN shifts, work/life balance, disability plans, medical/dental/vision benefits, hospital discounts and retirement contributions. Good communication and interpersonal skills are required as well as the ability to work independently. Positions are available in Clinton, MO and in Warsaw, MO.  
**Why Should You Apply?**  
• Top benefits  
• Competitive wages  
• Excellent growth and advancement opportunities  
• A beautiful work environment and the opportunity to provide the best healthcare to our patients  
• The opportunity to start your career with an award winning facility!  
Applications online: <http://www.gvmh.org/career-opportunities.html>.  
Contact: Casey McCartney, Recruiter (660)890-7152 [cmccartney@gvmh.org](mailto:cmccartney@gvmh.org) [www.gvmh.org](http://www.gvmh.org)  
We are an equal opportunity employer.



## GREENHOUSE

**Carolyn's Greenhouse** Lots of hanging baskets, flowers, planter boxes, magnolia, flowering and fruit trees, and homegrown fresh tomatoes. 660-723-5897.

## ROOMMATE WANTED

**FURNISHED ROOM** Includes all Dish, internet, and utilities. \$375.00 and up. 660-723-5665. P-PU 8/16.

## FOR SALE

**16 FOOT CAR TRAILER.** In good condition. \$1,200.00 417-646-2369. P-PU 8/13.

**2010 Cypress Kay Pontoon** with 60 HP motor and trailer. \$13,000.00/ OBO. By appointment. Call 913-231-6304. B- PU 8/13, EM

## GARAGE SALE

**BACKYARD SALE!** Friday 8/3 and Saturday 8/4 from 8 AM- 2 PM. 32270 Branch Ave. Warsaw, MO.

**MULTI-FAMILY GARAGE SALE;** Friday & Saturday August 3 & 4. 127 Randall Ave. Warsaw. Kids clothes, newborn and up, women's and mens clothing, lots of junior girl clothes, baby accessories, dresser, hockey table, ESPN indoor basketball, movies, Playstation, and Xbox games, TV, gaming chair, books, backpacks, yarn, softball apparel, cleats, and gear, lots of misc. McRoberts/Flores Family.

Friday August 3 8 AM- 3 PM, Saturday, August 4, 8 Am- Noon. **34095 PETERS AVE. WARSAW** 5 miles south of Warsaw 65 HWY. Huffman/Spry Women's clothes L-2X, home decor, books, commercial under the counter fridge, ping pong table, left handed bow, lots of misc.

**NEW NURSING STAFF PROGRAM INTRODUCED**

Join the Team at Bothwell

Bothwell has RN openings available. For more information or to apply visit [www.brhc.org](http://www.brhc.org) or email [lrwin@brhc.org](mailto:lrwin@brhc.org)

**GET WELL. STAY WELL. BOTHWELL.**

**ALL UTILITIES PAID**

**WARSAW SENIOR CITIZENS HOUSING**

**ONE BEDROOM APARTMENTS**

For seniors and disabled households, regardless of age.

**660-438-2258**

<p><b>'16 CHARGER SXT</b></p> <p>Big Screen Radio &amp; Rear Camera, Alloy Wheels, Fancy SXT Equipment, Silver Metallic, P. Seat/Wind/Locks, Tilt, Cruise, Satellite, Fantastic Value</p> <p><b>\$19,988</b></p>	<p><b>'15 FIAT 500 EASY</b></p> <p>Bright Red, Local Owner, New Jeep Trade, Ultra Low Miles, Styled Wheels, Great Low Price</p> <p><b>16,000 CERTIFIED MILES</b></p>	<p><b>'15 EQUINOX LTZ</b></p> <p>All Wheel Drive, Local Mature Owner, Red Metallic, Leather, Heated Seats, Big Screen, Chrome Wheels, So Many Extras, Great Price</p> <p><b>47,000 MILES</b></p>	<p><b>'14 HARLEY</b></p> <p>Ultra Classic Limited, On The Showroom Floor</p> <p><b>10,000 Miles</b></p> <p><b>\$15,788</b></p>
<p><b>'12 RAM QUAD 4WD</b></p> <p>V8, Bright Red, Four Door Cab, Auto, Air, Bedliner, Alloy Wheels, Chrome Boards, Trailer Tow, Adult Driven, Great Maintenance</p> <p><b>\$13,988</b></p>	<p><b>'17 JEEP COMPASS 4WD</b></p> <p>Very Low Miles, From Chrysler Capital, Auto, Air, Power, Heated Seats, Sat. Radio, Extra Clean, 16,000 Miles, Factory Warranty</p> <p><b>\$18,788</b></p>	<p><b>'17 CHARGER SE</b></p> <p>Black, Alloy Wheels, Power Wind/Locks, Buckets Console, V6, Auto, Factory Warranty</p> <p><b>\$20,788</b></p>	<p><b>'17 CHEVY CRUZE LS</b></p> <p>Bright White, Light Interior, Auto, Air, Tilt, Satellite Radio, 38 mpg Hiway, "Let's take a Cruze", Nearly 1/2 Price</p> <p><b>\$13,788</b></p>
<p><b>'14 CRUZE LT</b></p> <p>Local Trade, 36,000 Miles, Fancy LT, Power Wind/Locks, Tilt, Cruise, Alloys, Buckets Console, Below Book Price</p> <p><b>36,000 MILES</b></p>	<p><b>'17 SIERRA CREW</b></p> <p>Crew Cab, Tan Leather, Buckets, Console, Chrome, Leer Bed Cover, One Owner, AARP Member</p> <p><b>4,055 MILES</b></p>	<p><b>'15 RAM ECO DIESEL</b></p> <p>305/20" Tires, Fancy SLT With Bed Cover, 4WD, 3.0 Eco Diesel, Black, Auto, Air, Buckets, Console, Trailer Tow, Leveling Kit, A Full 4 Dr Crew Cab, Factory Warranty</p> <p><b>19,900 MILES</b></p>	<p><b>'17 PACIFICA LX</b></p> <p>Lowest Price Ever • 14,000 Miles • Bumper Scuffs • 8 Passenger Front &amp; Rear Air • Factory Warranty</p> <p><b>\$19,788</b></p>
<p><b>'15 TRAVERSE LTZ</b></p> <p>Heated/Cooled Leather, Heated Steering Wheel, Chrome Alloys, Double Sunroofs, GM Off Lease, 45,000 Miles, Factory Navigation, Dark Charcoal</p> <p><b>\$26,788</b></p>	<p><b>'16 CHRYSLER 300</b></p> <p>A True Luxury Car, Leather, Alloy Wheels, Chrysler Program, Big Screen Rear Camera, Satellite, Factory Warranty, Our Lowest Price This Year</p> <p><b>\$18,788</b></p>	<p><b>2011 SIERRA 4WD</b></p> <p>Bright Red, 20 Inch Chrome Wheels, Like New Tires, Power Seats, 4 Door, 5.3 V8, Chrome Pack, Local Trade, Chrome Boards, Auto, Air, Truly Well Maintained, Trailer Tow, Bedliner</p> <p><b>RED &amp; CHROME</b></p>	<p><b>'16 JOURNEY SE</b></p> <p>Employee Lease, Great Care, 7 Passenger, P. Wind/Locks, Tilt, Cruise, Low Miles, Our Lowest Price This Year!!!!</p> <p><b>\$14,788</b></p>
<p><b>'13 ATS AWD</b></p> <p>Leather, Local Trade, Black on Black, Power Factory Sunroof, Heated Seats, All Wheel Drive, Chrome Wheels, Ultra Clean</p> <p><b>\$13,988</b></p>	<p><b>'17 WRANGLER 4WD</b></p> <p>Only 11,000 Miles, Chrysler Program Unit, Soft Top, Convertible, Hard Doors, Big Chrome Alloys</p> <p><b>\$23,988</b></p>	<p><b>'17 RENEGADE 4WD</b></p> <p>Bright Red, One Thousand Eight Hundred Miles, Four Wheel Drive, Fancy Latitude, Alloy Wheels</p> <p><b>\$21,388</b></p>	<p><b>'13 EQUINOX AWD</b></p> <p>Bright White, Local Trade, Alloys, Auto All Wheel Drive, 70,000 Miles, Lady Driven</p> <p><b>\$12,988</b></p>

1-888-GO SEE JIM  
660-885-3355  
[goseejim.com](http://goseejim.com)

**Jim Raysik**  
**AUTO-GROUP**  
"ON THE 7/13/52 FOUR LANE LOOP, CLINTON, MISSOURI"



## BENTON COUNTY Sheriff's Report



**ERIC KNOX**  
Benton County Sheriff

Sheriff's Report 7/23/18-7/29/18

Larry Carl Roberts, 40, was arrested by Benton County Sheriff's Office on 7/23/18 for failure to appear stealing. Subject posted bond and was given a court date.

Nick Ryan Noble, 31, was arrested by Benton County Sheriff's Office on 7/25/18 for DWR/DWS, no seatbelt, and failure to appear non support. Subject was transported to another county.

Chester Gene Allen was arrested by Benton County Sheriff's Office on 7/25/18 for possession of controlled substance except 35 grams less of marijuana/synthetic cannabinoid operate a motor vehicle on highway without a valid license 1st offense. Subject posted bond and was given a court date.

Tracy Ray Scott Arnold, 23, was arrested by Benton County Sheriff's Office on 7/26/18 for failure to appear unlawful possession of drug paraphernalia and possession of controlled substance except 35 grams less of marijuana/synthetic cannabinoid. Subject was given a court date.

Robert Lee Boyd Jr, 21, was arrested by Benton County Sheriff's Office on 7/26/18 for possession of controlled substance except 35 grams less of marijuana synthetic cannabinoid and unlawful possession of drug paraphernalia. Subject was given a court date.

Terry Dean Wilson Jr, 46, was arrested by Benton County Sheriff's Office on 7/26/18 for DWI-alcohol. Subject was given a court date.

Kenneth Tracy Boyer II, 33, was arrested by Benton County Sheriff's Office on 7/26/18 for distribution/delivery/manufacture / produce or attempt to or posses with intent to distribution/deliver/manufacture/produce of a controlled substance. Subject was given a court date.

Jason Lee Hubbard, 35, was arrested by Benton County Sheriff's Office on 7/26/18 for driving while revoked/suspended. Subject was given a court date.

Brandyn Garrette Rhule, 26, was arrested by Benton County Sheriff's Office on 7/26/18 for failure to obey possession of controlled substance except 35 grams or less of marijuana. Subject was given a court date.

Kenneth Eugene Pfeffer, 47, was arrested by Benton County Sheriff's Office on 7/26/18 for unlawful use of drug paraphernalia. Subject was released with ticket.

## COLE CAMP Police Report



**STEPHEN PHILLIPS**  
Cole Camp Police Chief

From July 23, 2018 to July 29, 2018 Cole Camp Police Officers have done the following activities:

-Responded to a domestic assault in the 100 block of West Butterfield Trail.

-Assisted with a medical in the 600 block of West Butterfield Trail.

-Assisted Warsaw/Lincoln Ambulance and Cole Camp Ambulance with multiple medical calls in the 400 block of West Osage Street.

-Responded to a landlord/tenant disturbance in the 200 block of East Butterfield Trail.

-Responded to the area of Peach and Drennon Streets reference a dog at large complaint.

-Responded to the 500 block of West Main Street for a shoplifting complaint.

-Issued citations for: Exceeding posted speed limit, failure to register motor vehicle, shoplifting, peace disturbance, domestic assault.

- Responded to a disturbance in the 100 block of North Maple Street.

## LINCOLN Police Report



**BOBBY GREENE**  
Lincoln Police Chief

July 16 - July 29

07/18/2018: At 10:19 A.M. Lincoln P.D. Officer took a report on a non-injury motor vehicle crash that occurred earlier that morning at Hwy 65 and Hwy C. This incident was handled by the officer with no further action needed.

07/20/2018: At 7:30 A.M. Lincoln P.D. Officer responded to the 800 block of E. Main Street for a disturbance. Bradley D. Martin, 49, left the scene prior to officer arriving and was later issued 3 municipal citations for assault, trespassing 1st degree, and peace disturbance.

07/20/2018: At 1:05 P.M. Lincoln P.D. Officer issued a citation to Mark C. Roth, 51, for driving while revoked.

07/20/2018: At 6:10 P.M. Lincoln P.D. Officer arrested Cory E. Glenn, 30, for a misdemeanor traffic violation warrant out of Laclede County, Mo.

07/20/2018: At 9:40 P.M. Lincoln P.D. Officer responded to the 300 block of N. Hwy 65 for a motor vehicle crash. This incident was handled by the officer with no further action needed.

07/21/2018: At 12:37 P.M. Lincoln P.D. Officer responded to the 100 block of W. Lamine St. for an alarm. The incident was handled by the responding officer.

07/22/2018: At 12:29 P.M. Lincoln P.D. Officer responded to the 100 block of N. Hwy 65 for a non-injury motor vehicle crash. This incident was handled by the officer with no further action needed.

07/22/2018: At 1:02 P.M. Lincoln P.D. Officer responded to the 100 block of W. Lamine St. for an alarm. The incident was handled by the responding officer.

07/23/2018: At 4:27 P.M. Lincoln P.D. Officer responded to the 100 Block of N. Hwy 65 for a physical disturbance. James L. Vogler, 55, was issued a municipal citation for assault.

07/23/2018: At 4:58 P.M. Lincoln P.D. Officer responded to the 300 block of S. Hwy 65 for a report of counterfeit money. This incident is under investigation.

07/24/2018: At 7:30 A.M. Lincoln P.D. Officer responded to the 100 block of W. Lamine St. for an alarm. The incident was handled by the responding officer.

07/25/2018: At 11:32 A.M. Lincoln P.D. Officer arrested Anthony Travis Fulks, 38, for a misdemeanor or traffic violation warrant out of Morgan County, Mo.

07/26/2018: At 5:11 P.M. Lincoln P.D. Officer responded to the 400 block of Benton Street for a verbal domestic disturbance. This incident was handled by the officer with no further action needed.

07/27/2018: at 7:27 P.M. Lincoln P.D. Officer issued a citation to Kasey R. Buckley, 32, for failure to register motor vehicle.

## WARREN D. LOVE REPRESENTATIVE

July 26, 2018

Greetings, My Fellow Missourians!

I have spent the last several days attending my third Southern Legislative Conference (SLC) which

was hosted by Missouri this year in St. Louis. The 72nd Annual Meeting of the SLC joined together more than 1,300 legislators, staff, and guests from 15 Southern states to discuss regional and national policy issues. The SLC was established in 1947 and is non-partisan with the mission to encourage cooperation and sharing of effective policy solutions to better serve constituents. I serve on the Agriculture and Rural Development Committee as well as the Energy and Environment Committee.

During the event, members of the Agriculture and Rural Development Committee went on an agricultural technical tour on the Mississippi River. One 15-mile section of the river is known as the Agricultural Coast of America. It can handle up to 500 barges per day. Each tugboat pushes a group of 15 Barges transporting grain, coal, fertilizer, and much more. One barge has the capacity of 1,500 tons, 62,500 bushels, or 453,500 gallons of products. The typical 15-barge tow is capable of hauling 22,500 tons or 767,500 bushels; that figures out to be 950 semi-truckloads!

## MO DEPT. OF CONSERVATION CWD SAMPLING EFFORTS FOR 2018 DEER SEASON:

From MDC-Jefferson City: If you harvest a deer from certain counties in the CWD Management Zone during Nov. 10 or 11, 2018, you must take your deer (or the head with at least 6 inches of the neck in place) on the day of harvest to one of the following designated CWD sampling stations: MDC CWD Sampling Stations (You may take your deer to any station on this list.) For questions about CWD sampling stations in Cedar, Hickory, and St. Clair Counties, please call the Conservation Department's Southwest Regional Office at 417-895-6880.

The 31 counties for mandatory sampling are: Adair, Barry, Bollinger, Cape Girardeau, Cedar, Cole, Crawford, Franklin, Grundy, Hickory, Jefferson, Knox, Linn, Macon, Madison, McDonald, Mercer, Moniteau, Ozark, Perry, Polk, Putnam, St. Charles, St. Clair, St. Francois, Ste. Genevieve, Stone, Sullivan, Taney, Warren, and Washington.

MDC confirmed 33 new cases of CWD following the testing of nearly 24,500 free-ranging Missouri deer through its sampling and testing efforts last season. The new cases were found in Adair, Cedar, Franklin, Jefferson, Linn, Macon, Perry, Polk, St. Clair, and Ste. Genevieve counties. These new cases bring the total number of free-ranging deer in Missouri confirmed to have CWD to 75. Learn more at [mdc.mo.gov/cwd](http://mdc.mo.gov/cwd).

The CWD Management Zone consists of counties in or near where cases of the disease have been found. The 48 counties are: Adair, Barry, Benton, Bollinger, Boone, Callaway, Cape Girardeau, Carroll, Cedar, Chariton, Cole, Cooper, Crawford, Dade, Franklin, Gasconade, Grundy, Hickory, Jefferson, Knox, Linn, Livingston, Macon, Madison, McDonald, Mercer, Miller, Moniteau, Morgan, Osage, Ozark, Perry, Polk, Putnam, Randolph, Schuyler, Scotland, Shelby, St. Charles, St. Clair, St. Francois, Ste. Genevieve, St. Louis, Stone, Sullivan, Taney, Warren, and Washington.

To help limit the possible spread of CWD, MDC encourages hunters to process deer as close as possible to where harvested and to properly dispose of carcass parts by leaving or burying parts on site, or bagging parts and placing them in trash containers.

ALSO: According to the Wildlife Code of Missouri,

the placement of grain, salt products, minerals, and other consumable natural and manufactured products used to attract deer is prohibited year-round within counties of the CWD Management Zone. Exceptions are feed placed within 100 feet of any residence or occupied building, feed placed in such a manner to reasonably exclude access by deer, and feed and minerals present solely as a result of normal agricultural or forest management, or crop and wildlife food production practices.

## 100-MILE YARD SALE COMING SOON:

"Discover More on Route 54" is hosting the Annual 100-Mile Yard Sale scheduled for Labor Day weekend during daylight hours, August 31-September 1, along U.S. Highway 54 including the cities of Nevada, El Dorado Springs, Collins, Weaubleau, Wheatland, Hermitage, Preston, Macks Creek, and Camdenton. Everyone is invited and encouraged to sell, attend, and 'Discover More on Route 54!' Sellers will be responsible for their own yard sale signs to attract motorists. With the increased holiday traffic, it's encouraged that other non-profits (fire departments, churches, etc.) hold rummage sales & fundraisers at the same time.

If you would like to be added to the e-mail list to receive our Capitol Reports, you can e-mail me at [warren.love@house.mo.gov](mailto:warren.love@house.mo.gov) or call the Capitol office at (573) 751-4065 and talk to Kelley Rogers, my Legislative Assistant.

"Ride For the Brand" Representative Warren D. Love

## MISSOURI CATTLEMEN'S ASSOCIATION

### 47 Missouri Counties Placed Under Drought Alert

As the drought continues to worsen, the Missouri Cattlemen's Association (MCA) is in the process of pulling together agencies and organizations to streamline efforts. MCA supports Governor Mike Parson's call to the Missouri Department of Natural Resources to activate the Drought Assessment Committee and drought-impact teams. Governor Parson has been vocal about the impact this drought has had on the cattle industry.

"Missouri farmers are resilient, but with no control over Mother Nature, this year's drought has been difficult to battle," said Governor Parson.

As part of Phase 1 of Missouri's Drought Plan, the Department of Natural Resources' Climate and Weather Committee has been monitoring and logging drought conditions since early January. As drought symptoms continue, the Committee has enacted Phase Two which puts 47 counties under Drought Alert due to severe conditions.

"The drought in Missouri is becoming serious for cattle producers state-wide. Phase Two of Missouri's Drought Plan is essential to addressing worsening conditions. In order for producers to get the help they need, the actual condition of their land needs to be recognized," MCA President Greg Buckman said. "I applaud Governor Parson and the Department of Natural

Resources for making the situation known."

The association continues to call upon its members affected by drought conditions to submit reports to the National Drought Mitigation Center at the University of Nebraska in order for local conditions to be accurately identified.

### MCA Supports Modernized Endangered Species Act

Missouri Cattlemen's Association (MCA) supports the National Cattlemen's Beef Association (NCBA) and the Public Lands Council in their campaign to modernize the Endangered Species Act. The campaign is focused on educating the public on the importance of ranching on maintaining and protecting the ecological systems of grazing lands.

The process of improving the Endangered Species Act (ESA) has included roundtables with many wildlife, environmental, ecological, and sportsman groups to emphasize the role the cattle industry has in conservation.

"This campaign will help ranchers tell their stories about how ESA impacts their operation and draw that connection for their elected officials on Capitol Hill. This is particularly important as the Endangered Species Act Amendments of 2018 are considered by the Senate," NCBA President Kevin Kester said.

MCA is excited to see this update completed because it will tell a positive story for the ranching family and could improve regulatory conditions in the future. It is important the public, as well as elected officials, understand the need for updated regulations.

"Educating our lawmakers is a constant effort, one that is vital to the industry's success. It is our hope the updated ESA will show ranching's positive role in species rehabilitation and conservation to the public," said MCA President Greg Buckman. "We are excited for the new and improved ESA, as it could provide immense relief to Missouri producers."

Missouri's Cattlemen Foundation Scholarship Program

- Top Two Applicants Will Receive Additional \$2,000

Missouri's Cattlemen Foundation (MCF) offers an annual scholarship of \$1,000 to 20-30 high school seniors and college students. This year, the top five finalists will be asked to interview. The interview will be held on Saturday, January 5, 2019, in Columbia, Missouri, at the Holiday Inn Executive Center during the Missouri Cattle Industry Convention & Trade Show. During the interview, the panel of judges will select the top two to receive an additional \$2,000.

In the past, applicants have been asked to submit three letters of recommendation as part of their application. This year, one of their letters must be from a Missouri Cattlemen's Association member. MCF Chair Teresa Carlson said the scholarship program is one that MCF values highly. "It is a major priority of the foundation to support the future generation of farmers and rancher and in providing this scholarship, it hopes to make higher education possible for more young people," said Carlson.

The deadline to apply for the 2019 scholarship is September 30, 2018.

**IN THE CIRCUIT COURT, BENTON COUNTY, MISSOURI AT WARSAW PROBATE DIVISION**  
Case Number: 18BE-PR00068  
IN RE THE MATTER OF:  
**K.M.S.,**  
DOB: 10/18/2017  
**A MINOR,**

### NOTICE UPON ORDER FOR SERVICE BY PUBLICATION

State of Missouri to Respondents: **KELI STUBBLEFIELD and JOHN DOE**

You are hereby notified that an action has been commenced against you in the Circuit Court of Benton County, Missouri, the object and general nature of which is to secure a Guardianship for your minor child.

The names of all the parties to said suit are stated above and the name and address of the attorney for Petitioner is James Kjar, Kjar Law Office, P.O. Box 1495, Warsaw, Missouri 65355.

You are further notified that, unless you file an answer or other pleading or shall otherwise appear and defend against the aforesaid petition within forty-five (45) days after August 2, 2018, the date of first publication of this notice, judgement by default will be taken against you.

It is ordered that a copy hereof be published according to law in the Benton County Enterprise, a newspaper of general circulation published in Benton County, Missouri.

Dated: July 27, 2018.

SEAL  
By: Deputy Clerk,  
Probate Court of Benton County, Missouri

**Dates of publication: August 2, 9, 16 and 23, 2018.**

**IN THE CIRCUIT COURT OF BENTON COUNTY, MISSOURI HONORABLE MARK B. PILLEY, JUDGE**

PROBATE DIVISION, CASE NO. 18BE-PR00064 In the Estate of **JEFFREY LINN FOOTE, Deceased.**

### NOTICE TO CREDITORS (Small Estate)

**TO ALL PERSONS INTERESTED IN THE ESTATE OF JEFFREY LINN FOOTE, Decedent:**

On July 17, 2018, a small estate affidavit was filed by the distributees for the decedent under Section 473.097, RSMo, with the Probate Division of the Circuit Court of BENTON County, Missouri.

All creditors of the decedent, who died on **March 18, 2018**, are notified that Section 473.444, RSMo, sets a limitation period that would bar claims one year after the death of the decedent. A creditor may request that this estate may be opened for administration.

Receipt of this notice should not be construed by the recipient to indicate that the recipient may possibly have a beneficial interest in the estate. The nature and extent of any person's interest, if any, may possibly be determined from the affidavit on this estate filed in the Probate Division of the Circuit Court of BENTON County, Missouri.

Date of first publication is July 26, 2018.  
Cheryl Schultz,  
Circuit Clerk  
By: Kyle Cowherd  
SEAL

To be published in: Benton County Enterprise

**Date of Publication: July 26, 2018 and August 2, 2018.**

**BENTON COUNTY ENTERPRISE**  
Covering Benton County Since 1879

**SUBSCRIPTION RATES**  
Benton County & Adjoining Counties  
**\$30.00**  
Other Counties & Out of State - **\$39.00**

**James Mahlon White, Publisher**  
**660 438-6312**

## LEGALS

### NOTICE OF SUCCESSOR TRUSTEE'S SALE

WHEREAS, default has been made in the payment of a Promissory Note described in and secured by a Deed of Trust executed by Your Home Center, LLC, a/k/a Your Home Center, L.L.C., a Missouri limited liability company, dated September 28, 2017 and recorded in the office of the Recorder of Deeds of Benton County, Missouri on October 2, 2017 in Book 646 at Page 1821, and conveying to Don L. Brown, Trustee, the following described real estate, situated in the County of Benton, State of Missouri, to-wit:

TRACT 2: (Survey recorded in Plat Book 21, page 464) Arb #56-2

A TRACT OF LAND LYING IN THE SOUTH HALF OF THE SOUTHEAST QUARTER OF SECTION 27, TOWNSHIP 42 NORTH, RANGE 22 WEST, IN BENTON COUNTY, MISSOURI, DESCRIBED BY METES AND BOUNDS AS FOLLOWS: COMMENCING AT A SPIKE WHICH MARKS THE NORTHEAST CORNER OF SAID SOUTHEAST QUARTER; THENCE SOUTH 89°32'18" WEST ALONG THE NORTH LINE OF SAID SOUTHEAST QUARTER A DISTANCE OF 1804.18 FEET; THENCE LEAVING SAID NORTH LINE AND RUN SOUTH 0°27'42" EAST 537.30 FEET TO THE NORTHWEST CORNER OF THE TRACT OF LAND CONVEYED TO DARRELL AND DEBRA SMITH BY THE WARRANTY DEED RECORDED IN BOOK 498 AT PAGE 1054; THENCE SOUTH 1°09'23" EAST ALONG THE WEST LINE OF SAID SMITH TRACT A DISTANCE OF 510.0 FEET TO THE SOUTHWEST CORNER THEREOF; THENCE SOUTH 74°39'53" WEST 73.62 FEET; THENCE SOUTH 5°02'52" EAST 178.28 FEET; THENCE SOUTH 1°59'14" EAST 77.36 FEET TO AN IRON PIN; THENCE NORTH 89°56'24" EAST 582.61 FEET TO AN IRON PIN; THENCE SOUTH 3°43'01" WEST 50.02 FEET TO AN IRON PIN; THENCE NORTH 89°48'25" EAST 327.13 FEET TO AN IRON PIN FOUND AT THE NORTHWEST CORNER OF THE TRACT OF LAND CONVEYED TO LINCOLN CHURCH CHRIST INC. BY THE WARRANTY DEED RECORDED IN BOOK 497 AT PAGE 1635; THENCE SOUTH 0°00'25" WEST (DEED NORTH) ALONG THE WEST LINE OF SAID LINCOLN CHURCH OF CHRIST INC TRACT A DISTANCE OF 67.52 FEET TO AN IRON PIN; THENCE CONTINUE ALONG SAID WEST LINE SOUTH 0°00'25" WEST 68.78 FEET TO AN IRON PIN AT THE SOUTHWEST CORNER THEREOF FOR THE POINT OF BEGINNING OF THE TRACT OF LAND HEREIN DESCRIBED; THENCE SOUTH 89°48'47" WEST 31.18 FEET TO AN IRON PIN; THENCE SOUTH 24°21'30" WEST 680.74 FEET TO AN IRON PIN; THENCE CONTINUE SOUTH 24°21'30" WEST 578.17 FEET TO AN IRON PIN IN THE NORTH RIGHT OF WAY LINE OF THE COUNTY ROAD; THENCE ALONG SAID NORTH RIGHT OF WAY LINE NORTH 88°38'13" EAST 318.28 FEET TO A CORNER POST FOUND IN THE WEST RIGHT OF WAY LINE OF MISSOURI STATE HIGHWAY ROUTE 65; THENCE

ALONG SAID WEST RIGHT OF WAY LINE NORTH 24°29'55" EAST 1253.13 FEET TO THE SOUTHEAST CORNER OF SAID LINCOLN CHURCH OF CHRIST INC. TRACT; THENCE LEAVING SAID RIGHT OF WAY LINE AND RUN SOUTH 89°48'47" WEST (DEED SOUTH 89°46'06" WEST 288.27 FEET) 287.43 FEET TO THE POINT OF BEGINNING. CONTAINING 8.31 ACRES OF LAND, MORE OR LESS.

EXCEPT, A TRACT OF LAND LOCATED IN PART OF THE SOUTH HALF OF THE SOUTHEAST QUARTER OF SECTION 27, TOWNSHIP 42 NORTH, RANGE 22 WEST OF THE 5TH P.M., BENTON COUNTY, MISSOURI, ALSO A PART OF A TRACT OF LAND LOCATED IN BENTON COUNTY WARRANTY DEED BOOK 525 AT PAGE 1331, BEING MORE PARTICULARLY DESCRIBED AS FOLLOWS; COMMENCING AT A 1/2" IRON BAR WITH PLASTIC STAMPED CAP AT THE NORTHWEST CORNER OF SAID TRACT OF LAND LOCATED IN BENTON COUNTY WARRANTY DEED BOOK 525 AT PAGE 1331, ALSO BEING THE NORTHWEST CORNER OF A TRACT LAND SHOWN IN SURVEY RECORDED IN PLAT BOOK 21 AT PAGE 178; THENCE S24°21'30"W ALONG THE WESTERLY LINE OF SAID TRACT, A DISTANCE OF 756.91 FEET TO A 1/2" IRON BAR WITH PLASTIC STAMPED CAP AND THE POINT OF BEGINNING; THENCE CONTINUING S24°21'30"W ALONG THE WESTERLY LINE OF SAID TRACT, A DISTANCE OF 502.00 FEET TO A 1/2" IRON BAR WITH PLASTIC STAMPED CAP AT THE SOUTHWEST CORNER OF SAID TRACT, ALSO BEING THE NORTH RIGHT-OF-WAY LINE OF THE COUNTY ROAD; THENCE N88°38'13"E ALONG THE SOUTH LINE OF SAID TRACT, ALSO THE NORTH RIGHT-OF-WAY LINE OF THE COUNTY ROAD, A DISTANCE OF 318.28 FEET TO A FENCE CORNER POST, ALSO BEING THE SOUTHEAST CORNER OF SAID TRACT AND THE NORTHWESTERLY RIGHT-OF-WAY OF U.S. ROUTE 65; THENCE N24°29'55"E ALONG THE EAST LINE OF SAID TRACT, ALSO THE NORTHWESTERLY RIGHT-OF-WAY LINE OF U.S. ROUTE 65, A DISTANCE OF 502.00 FEET TO A 1/2" IRON BAR WITH PLASTIC STAMPED CAP; THENCE S88°43'58"W, A DISTANCE OF 319.39 FEET TO THE POINT OF BEGINNING, AS SHOWN AS TRACT 1 ON PLAT OF SURVEY PREPARED IN WHITEHEAD CONSULTANTS, INC. JOB NO. 08-080.

SAID EXCEPTION CONTAINING 3.31 ACRES OF LAND, MORE OR LESS. SUBJECT TO ANY AND ALL EASEMENTS, RESERVATIONS AND RESTRICTIONS OF RECORD.

ALSO EXCEPT that part conveyed to the State of Missouri for State Highway Route 65 by Warranty Deed recorded in Book 590, page 157.

Subject to easements and restrictions of record.

AND, WHEREAS, the undersigned has been duly appointed as Successor Trustee by an instrument recorded in the office of the Recorder of Deeds of Benton County, Missouri, in Book 651 at Page 2042.

NOW, THEREFORE, at the request of the legal holder of said Promissory Note, and in accordance

with the provisions of said Deed of Trust, the undersigned Successor Trustee will on Friday, the 24th day of August, 2018, between the hours of 9:00 a.m. and 5:00 p.m., more particularly at 1:00 p.m., sell said property at public vendue to the highest bidder for cash at the northwest front door of the Benton County Courthouse in the City of Warsaw, Missouri, to satisfy said note and costs.

James M. Powell, Successor Trustee  
Brown Willbrand, P.C.  
601 E. Broadway, Suite 203  
P.O. Box 1304  
Columbia, MO 65205-1304  
Phone: (573) 442-3181;  
Fax: (573) 874-3796

**Publication Dates: August 2, 9, 16 and 23, 2018.**

### NOTICE OF SUCCESSOR TRUSTEE'S SALE

WHEREAS, default has been made in the payment of a Promissory Note described in and secured by a Deed of Trust executed by Your Home Center, LLC, a/k/a Your Home Center, L.L.C., a Missouri limited liability company, dated September 28, 2017 and recorded in the office of the Recorder of Deeds of Benton County, Missouri on October 2, 2017 in Book 646 at Page 1829, and conveying to Don L. Brown, Trustee, the following described real estate, situated in the County of Benton, State of Missouri, to-wit:

**LOT 5, WHITAKERVILLE WEST, A SUBDIVISION IN BENTON COUNTY, MISSOURI, ACCORDING TO THE RECORDED PLAT THEREOF**

AND, WHEREAS, the undersigned has been duly appointed as Successor Trustee by an instrument recorded in the office of the Recorder of Deeds of Benton County, Missouri, in Book 651 at Page 2046.

NOW, THEREFORE, at the request of the legal holder of said Promissory Note, and in accordance with the provisions of said Deed of Trust, the undersigned Successor Trustee will on Friday, the 24th day of August, 2018, between the hours of 9:00 a.m. and 5:00 p.m., more particularly at 1:00 p.m., sell said property at public vendue to the highest bidder for cash at the northwest front door of the Benton County Courthouse in the City of Warsaw, Missouri, to satisfy said note and costs.

James M. Powell, Successor Trustee  
Brown Willbrand, P.C.  
601 E. Broadway, Suite 203  
P. O. Box 1304  
Columbia, MO 65205-1304  
Phone: (573) 442-3181;  
Fax: (573) 874-3796

**Publication Dates: August 2, 9, 16, and 23, 2018.**

### NOTICE OF PUBLIC HEARING

Notice is hereby given that a public meeting of the Warsaw Fire Protection District will be held on Tuesday, August 7, 2018, at 7:00 PM, at the Warsaw Fire Station Office in Warsaw. This is the regularly scheduled monthly meeting; the board will also set the proposed Ad Valorem Tax Rate for the 2018 Tax Year.

Done by order of the Board of Directors of The Warsaw Fire Protection District.

Randy Johnson  
Chairman  
Warsaw Fire  
Protection District

**Date of Publication: August 2, 2018**

### NOTICE OF PUBLIC HEARING

Notice is hereby given that there will be a public test of the vote counting equipment on August 3, 2018 at 9:00 a.m. The public is invited to this test in the county clerk's office.

**Publication date: August 2, 2018**

### IN THE CIRCUIT COURT, BENTON COUNTY, MISSOURI

AT WARSAW  
JUVENILE DIVISION  
Case Number: 18BE-JU00017

IN RE THE ADOPTION OF:

**H.A.N.C.,  
DOB: 04/16/2003,  
A Minor,  
DENISE RENEE SANDERS(f/k/a Denise Renee Clay),  
AND  
J A M I E C H R I S T O P H E R SANDERS,**

Petitioners

### NOTICE UPON ORDER FOR SERVICE BY PUBLICATION

State of Missouri to Respondent/Natural Father: **MICHAEL D. GIDEON.**

You are hereby notified that an action has been commenced against you in the Circuit Court of Benton County, Missouri, the object and general nature of which is to secure Adoption for your minor child.

The names of all the parties to said suit are stated above and the name and address of the attorney for Petitioner is Jeremiah Mosley, LLC, 601 Commercial Street, Ste. 3, PO BOX 1119, Warsaw, Missouri 65355.

You are further notified that, unless you file an answer or other pleading or shall otherwise appear and defend against the aforesaid petition within forty-five (45) days after the date of first publication of this notice, judgment by default will be taken against you.

It is ordered that a copy hereof be published according to law in the Benton County Enterprise, a newspaper of general circulation published in Benton County, Missouri.

Dated July 19, 2018.

SEAL  
By: Katelynn Angle  
Deputy Clerk,  
CHERYL SCHULTZ,  
Circuit Clerk

**Date of publication: July 26, 2018 and August 2, 9, and 16, 2018.**

### NOTICE OF TRUSTEE'S SALE

For default under the terms of the Deed of Trust executed by **Richard M. Smith and Janice M. Smith, Husband and Wife** as Tenants by the entireties, dated February 14, 2013, recorded on March 11, 2013 as Document No. 13-882, in Book 619, Page 1910, Office of the Recorder of Deeds, Benton County, Missouri, the undersigned Successor Trustee will on Wednesday, August 22, 2018, at 11:00 AM at the Northwest Door of the Benton County Courthouse, 316 Van Buren Street, in Warsaw, Missouri, sell at public vendue to the highest bidder for cash:

Part of the Southwest Quarter of Section 27, Township 42 North, Range 21 West of the 5th P.M. in Benton County, Missouri, described as follows: Commencing at an iron pin which marks the Southeast corner of said Southeast Quarter of Section 27; thence North along the East of said Southeast Quarter, a distance of 122.1 feet to an iron pin (deed 7 rods 10 links); thence North 76 degrees 00 minutes 00

seconds West 363.0 feet to an iron pin (deed 22 rods); thence North 101.18 feet to an iron pin in the center line of the County Road; thence along said center line of the County Road as follows: North 61 degrees 24 minutes 12 seconds West 31.40 feet; thence North 49 degrees 57 minutes 50 seconds West 270.77 feet; thence North 52 degrees 32 minutes 05 seconds West 93.90 feet; thence North 60 degrees 11 minutes 28 seconds West 166.07 feet; thence North 62 degrees 00 minutes 09 seconds West 334.35 feet; thence North 62 degrees 16 minutes 55 seconds West 218.46 feet; thence South 88 degrees 48 minutes 46 seconds West 74.37 feet; thence South 73 degrees 21 minutes 15 seconds West 105.47 feet to an iron pin, which is the point of beginning of the tract herein described; thence leaving said center line of the County Road and run South 04 degrees 23 minutes 09 seconds East 275.55 feet to an iron pipe corner post; thence South 88 degrees 33 minutes 49 seconds West 387.91 feet to an iron pin; thence North 33 degrees 30 minutes 48 seconds West 290.68 feet to an iron pin; thence North 10 degrees 37 minutes 03 seconds West 167.03 feet to an iron pin in the center of the County Road; thence along said center line of the County Road as follows: thence South 43 degrees 36 minutes 57 seconds East 165.61 feet; thence South 53 degrees 21 minutes 31 seconds East 66.33 feet; thence South 68 degrees 21 minutes 38 seconds East 65.05 feet; thence South 83 degrees 55 minutes 20 seconds East 61.98 feet; thence North 79 degrees 47 minutes 08 seconds East 80.98 feet; thence North 74 degrees 08 minutes 11 seconds East 196.16 feet to the point of beginning, except any part in streets, roads or highways. Containing 2.75 acres, more or less,

to satisfy said debt and costs.  
Martin Leigh PC  
Successor Trustee  
Gregory D. Todd,  
Assistant Secretary  
(816) 221-1430  
www.martinleigh.com

(Smith, 8089.029, Publication Start: 07/26/2018)

MARTIN LEIGH PC, AS SUCCESSOR TRUSTEE, IS ATTEMPTING TO COLLECT A DEBT AND ANY INFORMATION OBTAINED WILL BE USED FOR THAT PURPOSE.

**Publication Dates: July 26, 2018 and August 2, 9, and 16, 2018.**

### NOTICE OF TRUSTEE'S SALE

For default in the payment of the debt secured by Deed of Trust executed by **Randall L. Place and Shirley D. Place, husband and wife**, dated December 27, 2001, and recorded on January 2, 2002, at Book 490 Page 2004, in the Office of the Recorder of Deeds, Benton County, Missouri, at Warsaw, the undersigned Jeremiah Mosley, Successor Trustee of said Deed of Trust, will on Friday, August 10, 2018, between the hours of 9:00 A.M. and 5:00 P.M., at 1:00 P.M. at the northwest front door of the Benton County Court House in Warsaw, Missouri, sell at public auction to the highest bidder for cash, to satisfy said debt and costs, the following-described real property situated in Benton County, Missouri, to wit:

**Lots 2 and 3, Block 1, GREGORY HEIGHTS, a subdivision in Warsaw, Benton County, Missouri, according to the recorded plat thereof, in Plat Book 7, page 8.**

**Subject to easements, restrictions and reservations of record, if any.**

The debt collector is attempting to collect a debt and any information obtained shall be used for that purpose.

/s/ Jeremiah Mosley,  
Successor Trustee  
JEREMIAH MOSLEY,  
Successor Trustee

**Publication Dates: July 19 and 26, 2018 and**

### NOTICE OF TRUSTEE'S SALE

Default having been made in the payment of that certain note secured by Deed of Trust executed by **Joel K Wagers and Jennifer M Wagers, husband and wife**, dated July 10, 2002 and recorded on July 12, 2002 in Book 497, Page 1218, as Document No. 02-3844, Office of Recorder of Deeds, Benton County, Missouri. The Successor Trustee will on August 10, 2018, between the hours of 9:00 o'clock A.M. and 5:00 P.M. more particularly at 10:00 AM, at the Benton County Courthouse, 316 Van Buren St., Northwest Front door, Warsaw, MO 65355, sell at public venue to the highest bidder for cash, the following real estate:

**Lot 5, Firsch Acres addition to Lincoln, Missouri, a subdivision in Lincoln, Benton County, Missouri, according to the recorded plat thereof.**

**The above legal description taken verbatim from Deed of Trust contains an inherent scrivener's error. The correct legal is as follows:**

**Lot 5, Frisch Acres addition to Lincoln, Missouri, a subdivision in Lincoln, Benton County, Missouri, according to the recorded plat thereof.**

For the purpose of satisfying said indebtedness and the costs of executing this trust.

**S&W Foreclosure Corporation**  
Successor Trustee  
Pub Commences **July 19, 2018**  
**S&K File No.18-032543**  
By: Shapiro & Kreisman, LLC  
www.shapiroandkreisman-mo.com

Purported address:  
**228 Shelly Boulevard, Lincoln, MO 65338**

**Dates of Publication: July 19, and 26 and August 2 and 9, 2018.**

### NOTICE OF TRUSTEE'S SALE

For default in the payment of debt secured by Deed of Trust executed by **Clinton W. Smith and Patricia A. Smith, husband and wife**, dated September 17th, 2013, recorded in Book 623, Page 153, in the Office of the Recorder of Deeds, Benton County, Missouri, at Warsaw, the undersigned James Kjar, Successor Trustee of said Deed of Trust, will on August 10th, 2018, between the hours of 9:00 A.M. and 5:00 P.M., at 1:00 P.M. at the northwest front door of the Benton County Court House in Warsaw, Missouri, sell at public auction to the highest bidder for cash, to satisfy said debt and costs, the following-described real property situated in Benton County, Missouri, to wit:

**Lot 3, GREGORY RIDGE SUBDIVISION, a subdivision in Benton County, Missouri, according to the recorded plat thereof in Plat Book 21, Page 18.**

Subject to easements, restrictions and reservations of record, if any; to satisfy said debt and costs. The debt collector is attempting to collect a debt and any information obtained shall be used for that purpose.

James Kjar, Successor Trustee  
**Dates of Publication: July 19 and 26, 2018 and August 2 and 9, 2018.**

SAMP F RALLO I  
PRIMARY ELECTION  
AUGUST 7, 2018  
BENTON COUNTY, MISSOURI

NOTICE OF ELECTION  
Notice is hereby given that the Primary Election will be held in the County of Benton on Tuesday, August 7, 2018 as certified to this office by the participating entities of Benton County. The ballot for the Election shall be in substantially the following form.

<b>REPUBLICAN PARTY</b>	<b>REPUBLICAN PARTY</b>	<b>DEMOCRATIC PARTY</b>
<b>FOR UNITED STATES SENATOR</b> Vote For One <input type="checkbox"/> TONY MONETTI <input type="checkbox"/> AUSTIN PETERSEN <input type="checkbox"/> JOSH HAWLEY <input type="checkbox"/> FRED RYMAN <input type="checkbox"/> CHRISTINA SMITH <input type="checkbox"/> KRISTI NICHOLS <input type="checkbox"/> BRADLEY KRONBUS <input type="checkbox"/> KEN PATTERSON <input type="checkbox"/> BRIAN G. HAGG <input type="checkbox"/> COURTLAND SYKES <input type="checkbox"/> PETER PFAIFER	<b>FOR PRESIDING COMMISSIONER</b> Vote For One <input type="checkbox"/> RODNEY T. JOHNSON <input type="checkbox"/> BOB MEUSCHKE <input type="checkbox"/> STEVE DALLSKE <input type="checkbox"/> JIM HAYES <b>FOR COUNTY CLERK</b> Vote For One <input type="checkbox"/> SUSAN PORTERFIELD <b>FOR CIRCUIT CLERK</b> Vote For One <input type="checkbox"/> CHERYL SCHULTZ <b>FOR RECORDER</b> Vote For One <input type="checkbox"/> CARLA J. BROWN <b>FOR TREASURER</b> Vote For One <input type="checkbox"/> RICK KENNO <b>FOR PROSECUTING ATTORNEY</b> Vote For One <input type="checkbox"/> KAREN COFFEY WOODLEY <b>FOR COLLECTOR</b> Vote For One <input type="checkbox"/> DAVID BRODERSEN <b>FOR COLE TOWNSHIP COMMITTEEWOMAN</b> Vote For One <input type="checkbox"/> BEVERLY BURNEILL <input type="checkbox"/> DONNA HART-NOLTE	<b>FOR UNITED STATES SENATOR</b> Vote For One <input type="checkbox"/> CARLA (COFFEY) WRIGHT <input type="checkbox"/> ANGELICA FARL <input type="checkbox"/> LLONARD JOSEPH STEINMAN II <input type="checkbox"/> JOHN HOGAN <input type="checkbox"/> TRAVIS GONZALEZ <input type="checkbox"/> DAVID FAUST <input type="checkbox"/> CLAIRE McCASKILL <b>FOR STATE AUDITOR</b> Vote For One <input type="checkbox"/> NICOLE GALLOWAY <b>FOR UNITED STATES REPRESENTATIVE DISTRICT 4</b> Vote For One <input type="checkbox"/> RENE HOAGENSON <input type="checkbox"/> HALLIE J. THOMPSON <b>FOR STATE SENATOR DISTRICT 28</b> Vote For One <input type="checkbox"/> JOE POOR <b>FOR STATE REPRESENTATIVE DISTRICT 67</b> Vote For One <input type="checkbox"/> JOAN SHORES <b>FOR STATE REPRESENTATIVE DISTRICT 126</b> Vote For One <input type="checkbox"/> CHASE CRAWFORD <b>LIBERTARIAN PARTY</b> <b>FOR UNITED STATES SENATOR</b> Vote For One <input type="checkbox"/> JAPHETH CAMPBELL <b>FOR STATE AUDITOR</b> Vote For One <input type="checkbox"/> SEAN O'TOOLE <b>FOR UNITED STATES REPRESENTATIVE DISTRICT 4</b> Vote For One <input type="checkbox"/> STEVEN KOONSE <input type="checkbox"/> MARK BLISS

**For Associate Circuit Judge**  
Mark B. Pilley, 29225 Wicker Rd, Warsaw, MO 65355

**For Presiding Commissioner**  
Rodney T. Johnson, 25304 Poorboy Rd, Warsaw, MO 65355  
Bob Meuschke, 304 S Spring St, Cole Camp, MO 65325  
Steve Daleske, 30503 Hwy MM, Warsaw, MO 65355  
Jim Hayes, 30255 Hwy M, Edwards, MO 65326

**For County Clerk**  
Susan Porterfield, 20962 Kindle Rd, Warsaw, MO 65355

**For Clerk of the Circuit Court**  
Cheryl Schultz, 21998 Old Fulltown Ave, Lincoln, MO 65338

**For Recorder of Deeds**  
Carla J. Brown, 21324 Palo Ave, Lincoln, MO 65338

**For County Treasurer**  
Rick Kenno, 16704 Hwy C, Lincoln, MO 65338

**For Prosecuting Attorney**  
Karen Coffey Woodley, PO Box 223, Lincoln, MO 65338

**For Collector of Revenue**  
David Brodersen, PO Box 787, Warsaw, MO 65355

**Cole Township Committeewoman**  
Beverly Burnett, 23055 Hwy II, Lincoln, MO 65338  
Donna Hart-Nolte, 22641 Hwy BB, Warsaw, MO 65355

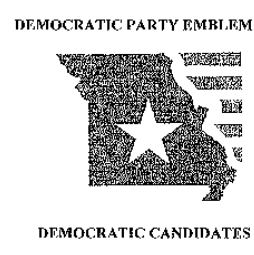

**For U.S. Senator**  
Carla (Coffey) Wright, 519 N Newstead Ave, St Louis, MO 63108  
Angelica Farl, 9210 Bobb Ave, St Louis, MO 63114  
Leonard Joseph Steinman II, 2217 W Edgewood Dr, Jefferson City, MO 65109  
John Hogan, 1120 Saddlebrook Ct N, St Charles, MO 63304  
Travis Gonzalez, 2519 Aurora Ave, Apt 1, Maryville, MO 64468  
David Faust, 1113 Crookside Ct, Raymore, MO 64083  
Claire McCaskill, 1941 Spring House Dr, St Louis, MO 63122

**For State Auditor**  
Nicole Galloway, 505 W Stewart Rd, Columbia, MO 65203

**For U.S Representative District 4**  
Renée Hoagenson, 2305 Maricopa Dr, Columbia, MO 65201  
Hallie J. Thompson, 2110 Lovejoy Ln, Columbia, MO 65202

**For State Senator District 28**  
Joe Poor, 17300 Campground Rd, Phillipsburg, MO 65722

**For State Representative District 57**  
Joan Shores, 24604 E 327th St, Harrisonville, MO 64701

**For State Representative District 126**  
Chase Crawford, 10177 US Hwy 65, Cross Timbers, MO 65634

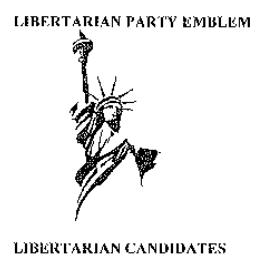

**U.S. Senator**  
Japheth Campbell, 503 N Forest Ave, Springfield, MO 65802

**State Auditor**  
Sean O'Toole, 3425 Gladstone Blvd, Kansas City, MO 64123

**U.S. Representative District 4**  
Steven Koonsa, 210 W Leneher Ave, Locust, MO 64761  
Mark Bliss, 36 SE 240th Rd, Warrensburg, MO 64093



**For U.S. Senator**  
Jo Crain, 3527 Forest Ave, Kansas City, MO 64109  
Jerome Bauer, 6036 Pershing Ave, St Louis, MO 63112

**For State Auditor**  
Don Fitz, 720 Harvard Ave, St Louis, MO 63130

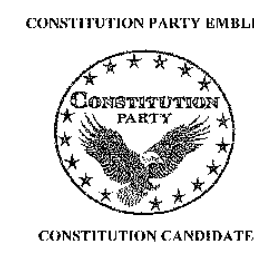

**For State Auditor**  
Jacob Luettkemeyer, 55230 State St, California, MO 65018

<b>GREEN PARTY</b>	<b>Non-Partisan</b>
<b>FOR UNITED STATES SENATOR</b> Vote For One <input type="checkbox"/> JO CRAIN <input type="checkbox"/> JEROME BAUER <b>FOR STATE AUDITOR</b> Vote For One <input type="checkbox"/> DON FITZ <b>CONSTITUTION PARTY</b> <b>FOR STATE AUDITOR</b> Vote For One <input type="checkbox"/> JACOB LUETKEMEYER	<b>STATUTORY MEASURE PROPOSITION A</b>  <i>Referendum ordered by Petition</i> Do the people of the state of Missouri want to adopt Senate Bill 19 ("Right-to-Work") as passed by the general assembly in 2017, which prohibits as a condition of employment the forced membership in a labor organization (union) or forced payments of dues in full or pro-rata (fair-share); make any activity which violates employees' rights illegal and ineffective; allow legal remedies for anyone injured as a result of another person violating or threatening to violate employees' rights; and which shall not apply to union agreements entered into before the effective date of Senate Bill 19?  State and local government entities expect no costs or savings. <input type="checkbox"/> YES <input type="checkbox"/> NO  <b>LINCOLN COMMUNITY NURSING HOME DISTRICT PROPOSITION</b>  In order to maintain high quality, long-term care services for our community senior citizens, shall the Lincoln Community Nursing Home District be authorized to increase the annual rate of property tax from twenty cents to thirty-five cents on the hundred dollars assessed valuation?  <input type="checkbox"/> YES <input type="checkbox"/> NO

Certificate of Candidates for Nomination and Party Emblems

State of Missouri )  
                          ) ss.  
County of Benton )

The following are candidates for nomination to be voted for at the Primary Election to be held in the State of Missouri on the first Tuesday after the first Monday in August 2018, being the 7th day of August 2018, who have filed in the office of John R. Ashcroft, Secretary of State, written declarations of candidacy as candidates for nomination, and are entitled to be voted for at such primary as required by law. The polling places open at 6:00 a.m. and close at 7:00 p.m.

Also included are the party emblems for the Republican, Democratic, Libertarian, Green and Constitution parties.

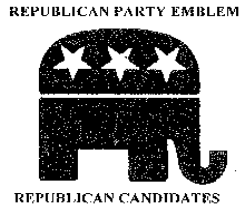

**For U.S. Senator**  
Tony Monetti, 610 Southwest Dr, Warrensburg, MO 64093  
Austin Petersen, 19615 S State Rte J, Peculiar, MO 64078  
Josh Hawley, 5215 E Hwy 163, Columbia, MO 65201  
Fred Ryman, 2838 Schell Rd, Jefferson City, MO 65101  
Christina Smith, 1425 Sunset Lake Rd, Apt 4, Jefferson City, MO 65109  
Kristi Nichols, 17407 F. 43rd Terrace Ct S, Independence, MO 64055  
Bradley Kronbus, 32 Floyd Dr, St Charles, MO 63303  
Ken Patterson, 94 Elk Run Dr, Fureka, MO 63025  
Brian G. Hagg, 22194 Lawrence 2230, Aurora, MO 65605  
Courtland Sykes, 9738 E Winner Rd, Independence, MO 64052  
Peter Pfäifer, 402 Andover Ln, Ballwin, MO 63011

**For State Auditor**  
Kevin M. Roach, 961 Claytonbrook Dr, Apt 3E, Ballwin, MO 63011  
David Wasinger, 2 Huntleigh Woods Dr, St. Louis, MO 63131  
Paul Curteman, 192 Alexander Estates Dr, Washington, MO 63090  
Saundra McDowell, 110 Pulkerston St, Jefferson City, MO 65109

**For U.S. Representative District 4**  
John Webb, 23906 S State Rte D, Cleveland, MO 64734  
Vicky Hartzler, 30218 S Pleasant Ridge Rd, Harrisonville, MO 64701

**For State Senator District 28**  
Sandy Crawford, 273 State Hwy 32, Buffalo, MO 65622

**For State Representative District 57**  
Rodger L. Reedy, 11109 Yearout Rd, Windsor, MO 65360

**For State Representative District 126**  
Warren D. Love, 8381 NE Hwy 22, Osceola, MO 64776

**For Circuit Judge - Circuit 30**  
Michael O. Hendrickson, 450 Nighthawk Ct, Rogersville, MO 65742

CERTIFICATION

State of Missouri )  
                          ) ss.  
Secretary of State )

I, John R. Ashcroft, Secretary of State of the State of Missouri, do hereby certify that the foregoing is a true and correct list, containing the name and address of each person who has filed a written declaration of candidacy in my office and is entitled to be voted on at the primary election, together with a statement of the office for which he/she is a candidate, the party he/she represents and the order in which the candidates' names are to appear on the ballot.

I further certify the foregoing party emblems of the Republican, Democratic, Libertarian, Green and Constitution parties, respectively, in accordance with Section 115.385, RSMo.

IN TESTIMONY WHEREOF, I hereunto set my hand and affix the Seal of my office in the City of Jefferson, State of Missouri, this 24th day of May 2018.

/s/ John R. Ashcroft  
Secretary of State

COUNTY CLERK / ELECTION AUTHORITY CERTIFICATION

I, Susan Porterfield, County Clerk/Election Authority within and for the County of Benton do hereby certify that the above and foregoing is a true and correct list as certified to me by John R. Ashcroft, Secretary of State, State of Missouri, of the offices for which candidates are entitled to be voted for at the PRIMARY ELECTION to be held August 7, 2018.

IN TESTIMONY WHEREOF, I have hereunto set my hand and affixed my Seal. Done at my office this 5th day of June, 2018.

*Susan Porterfield*  
Susan Porterfield  
Benton County Clerk/Election Authority

Publication date: June 26 and August 2, 2018

<b>BENTON COUNTY ENTERPRISE</b> Covering Benton County Since 1879 <b>Subscription Rates</b> Benton & Adjoining Counties • \$30.00 Other Counties & Out of State • \$39.00 <b>James Mahlon White, Publisher</b> 660 438-6312	<b>HAVE A NEWS TIP?</b> Call us at <b>660-438-6312</b> Stories or Events that Need to Be Shared? LET US KNOW BENTON COUNTY ENTERPRISE
---	---

**Don't Wait Another Week Bring Business In Today**

**Advertising Doesn't Cost... It Pays! Call Carrie at**

**660-438-6312 To Set Your Ad Up**



## Spotlight Business Of The Week

By Anita Campbell  
Enterprise Staff

### Beth's Osage Mini Mart

#### One Stop Boating And Fishing Shop

At Osage Mini Mart, Owner Beth Jones has been offering her patrons the highest quality of customer service around! For over 20 years now, she has been meeting the needs of fisherman, boaters and locals alike. At Osage Mini Mart, Owner Beth Jones strives to be your number one stop before heading out for a day of fun on Truman Lake or Lake of the Ozarks. At Beth's Osage Mini Mart,

you will find everything you need to enjoy a day out on the water, whether it is gas, minnows or a morning cup of coffee.

Did you know that Beth offers gasoline 24 hours a day with pay at the pump? At Osage Mini Mart, you can buy your fishing license, minnows, bait, and lures, fill up your cooler with drinks, purchase ice and snacks. She sells your weekly lottery tickets as well! Don't forget to check out her wide selection of wines, beer and liquor too!

At Beth's Osage Mini Mart, they strive to please their customers and listen to what ideas they may have to offer. According to Beth, their number one goal is to provide their customers with complete satisfaction.

Beth's Osage Mini Mart is open seven days a week, 364 days a year (closed Christmas only) from 6:00 AM until 11:00 PM daily. You can give Beth a call at 660-438-9575 or she welcomes you to just stop by at 915 E. Main Street in



Warsaw and say "hi". All you need is Beth's Osage Mini Mart as your one stop boating and fishing spot!



# ENTERPRISE LOCAL LINKS

We are proud to support the following local businesses. To reserve you space in this new weekly business directory call Carrie at 660-438-6312.

**Heavenly Pets at the Lake**  
Professional Dog Grooming  
**660-547-0033**  
www.heavenlypetsincoln.com

**HURRY!**  
Don't Wait Another Week-  
Bring Business In Today  
Advertising Doesn't Cost, It Pays!  
Call Carrie To Set Your Ad Up **438-6312**

**Do you have washouts in your driveway? I CAN FIX THEM!**  
Property Lines Cleared • Auger • Excavation • Bush Hog  
Grapple • Grading • Tree Grinding/Removal  
**WAGNER LAND SERVICES**  
Installing Custom Gate Entrances And Barbed Wire Fencing  
OFFICE: 660-776-2175 CELL: 660-223-2050  
Cory Wagner, Erosion Specialist - Lincoln

**Back in Action Chiropractic LLC**  
KEEPING YOU IN THE GAME OF LIFE  
Manual And Activator Style Adjustments  
Ancillary therapies include:  
Kinesiology Taping • Rehab exercises  
Functional Movement screens  
Soft Tissue Release therapy  
204 West Seminary Warsaw, MO • (660) 223-0199  
(Behind Warsaw Fitness In Downtown Warsaw)

**NAILINGS, LLC**  
We'll NAIL any project you give us...  
Custom Cabinetry • Kitchen/Bath Remodel  
Room Additions • Porches/Deck  
Screen Rooms • Roofing  
CALL TODAY FOR A FREE COST ESTIMATE! **660-438-2680**

**Your Ad Here For Only \$11.25 Per Week! \$45.00 Per Month NO CONTRACTS!**

**ONLY 4 SPOTS LEFT! Low Monthly Price! No Contracts! Includes Article & Photo!**

**EICHLER LUMBER**  
16870 Swinging Bridge Rd., Warsaw  
660-438-9373 • 660-438-4240  
Or Toll Free: 1-800-892-5268  
Specializing in Building Materials & Home Improvement Since 1974  
**Do it Best Pro Store** "WHEN YOU NEED IT - WE'VE GOT IT" Find us online at eichlerlumber.net

**Daily Lunch Specials On Site Smoked Meats Karaoke Tuesdays Fridays & Saturdays**  
11958 Hidden Lake Drive, Warsaw MO  
660-438-5106 • www.hiddenlakemotel.com  
Open Monday - Saturday 8 AM - 8 PM

**WaterTight ROOFING**  
Commercial & Residential  
Free Estimates  
660-438-6840  
Cell#: 660-525-3500 **Matt Krum**

**ALL BUSINESSES IN LOCAL LINKS Will be featured as our Spotlight Business!**

**Benton County Carpet**  
Large selection in-stock & showroom available  
"All Types of Floor Covering"  
Shop - Compare Quality - SAVE  
OFF 65 HWY IN WARSAW **660-438-6510**

Commercial and Residential  
**H & C** Heath Cunningham Owner  
Plumbing & Electrical  
(660) 596-1467  
1051 SE Z. Hwy., Warsaw, MO 65355  
Complete Plumbing & Electrical Service

**JASON'S AUTOMOTIVE**  
We Are The "Can Do" Professionals  
805 Wood St., Warsaw, MO  
**660 438-2002**

Are You Bugged?  
**MIKE DOTY'S TERMITE & PEST CONTROL**  
Complete Termite & Pest Service Inside & Out Commercial & Residential  
Your Hometown Pest Control Specialist for Over 30 Years  
Call Anytime 660-438-6280  
or Toll Free 1-800-525-3801  
45 YEARS EXPERIENCE 816 E. MAIN, WARSAW, MO.

**Benton County Tire**  
WE'VE GOT TIRES!  
CAR • TRUCK • LAWN MOWER • TRACTOR  
901 E. Main • Warsaw, MO 438-3100

**MA, PA & SON** Siding Windows & More  
HOME IMPROVEMENT  
No Job Too Small - Free Estimates  
30+ Years Experience  
(417) 309-0633 - Denver Wood

**WEAVER'S BODY SHOP LLC.**  
EST. 1972  
738 E. Main St., Warsaw • 660-438-6717

**KJAR LAW OFFICE, PC**  
JAMES KJAR, ATTORNEY AT LAW  
660-438-7102  
220 W. MAIN STREET  
WARSAW, MO 65355  
Web: www.kjarlawofficepc.com  
E-mail: office.kjarlaw@gmail.com  
FOR ALL YOUR LEGAL NEEDS!

**Don't Miss Out On This Great Advertising Opportunity! Limited Spots Available**

**L.G. Berry Construction**  
Bobcat Work  
(573) 619-1750  
34973 Barr Ave, Warsaw  
45 Years Experience • Licensed & Insured

Reserve Your Space Today! Your ad runs here for only \$45.00 per month! That's only \$11.25 a week!! PLUS, you will be our Spotlight Business of the Week during 2018! Call Carrie at 660-438-6312 to reserve yours!



**Pam Grobe**  
660-525-0740  
660-438-0070  
WWW.PAMATTHELAKE.COM

**ADVANTAGE REAL ESTATE**



**1605 Sunchase Dr., Warsaw, MO**  
**Toll Free: 888-438-4370**  
**Local: 660-438-7100**  
[www.warsaw.remax-midstates.com](http://www.warsaw.remax-midstates.com)



**-teamHARE-**  
**Shelley Hare,**  
**Broker/Owner**  
**(660) 438-7100**  
info@teamhare.com  
www.teamhare.com



**Krysti Woods**  
**(660)723-4746**  
krystiwoods@aol.com  
www.krystiwoods.com



**Danielle Baker**  
**Salesperson**  
**(816)918-3657**  
danielleshomes4u@gmail.com  
www.danielleshomes4u.com



**Your Station for Daily News, Sports & Entertainment**

Make sure to tune in this week for interviews about organizations and events in the area. All broadcasts are archived so you can bring them up anytime!

**TO ACCESS BCE TV**  
[www.bentoncountyperprise.com](http://www.bentoncountyperprise.com) and click on the BCE TV link in the top right corner. Or go to [citolinktv.com](http://citolinktv.com) and select MO Warsaw BCE TV

**NEW LISTING!**



**MLS #81370 \$59,500**

**MLS#81303 \$65,500**

Looking for a weekend home within a block of LOZ? Look no further! Ranch home has 1 bedroom and 1 bath. Open floor plan with private well and septic. Plenty of room for your boat in the over-sized garage plus large carport with storage. Some furniture stays. Boat ramps close. \$65,500.00 Call Krysti.

**LAND FOR SALE!**



**MLS#80053 \$6,800**

**6 ACRES!**



**MLS #79650 \$60,000**

**MLS #81129 \$59,900**

2 fixer upper cabins on 11 lots at Lake of the Ozarks. Cabin 1 has 3 bedrooms, 1 bath. Cabin 2 has 1 bedroom, 1 bath. Close to the boat ramp, storage shed, small outbuilding, shared well & septic. Great for a large family to share. Priced at \$59,900.00 Call Krysti for showing.

**PRIVATE LAKE COMMUNITY!**



**MLS #80027 \$58,500**

**WATERFRONT LOT!**



**MLS #75558 \$60,000**

**MLS #81129 \$59,900**

2 fixer upper cabins on 11 lots at Lake of the Ozarks. Cabin 1 has 3 bedrooms, 1 bath. Cabin 2 has 1 bedroom, 1 bath. Close to the boat ramp, storage shed, small outbuilding, shared well & septic. Great for a large family to share. Priced at \$59,900.00 Call Krysti for showing.

**COUNTRY LIVING!**



**MLS #80783 \$70,000**

If you're thinking of Buying or Selling...  
Call Lisa at 660-223-6928



**NOW IS THE TIME!**

Don't Wait!  
Email Lisa at:  
[lisafirsick@gmail.com](mailto:lisafirsick@gmail.com)

**B'S CONCRETE FLATWORK**

Basements • Garages  
Sidewalks • Driveways  
Patios • Curbs  
Tearout & Replace

Brian Botteron  
(660) 438-0077 • Cell: (660) 723-3676

**MOSSY OAK PROPERTIES OF THE HEARTLAND**

Land and Lakes LLC  
14981 Centerline Ave., Cole Camp MO 65325  
**(660) 668-HUNT (4868)**  
[www.MOLandandLakes.com](http://www.MOLandandLakes.com)

Located on Highway 65 just North of Warsaw











**800-760-2255**  
**660-438-7228**

Email:  
[goldenkey@reecenichols.com](mailto:goldenkey@reecenichols.com)

**SEE MORE! Visit [www.linkatthelake.com](http://www.linkatthelake.com)**

**NEW LISTING!**



**3BR, 1.5BA BRICK RANCH IN LINCOLN.** Wood burning fireplace in living room, slider from dining area to large deck for entertaining & kitchen w/tons of cabinets! 2-car attached garage, storage shed, large yard w/mature trees...come take a look! Call Luke for your showing of MLS#81341. \$109,900.

**NEW LISTING!**



**STONE'S THROW AWAY FROM THE LAKE!!** This very nice remodeled 2BR Lake home has a good view & lake access across from them. Home has open floor plan w/2 beds & "overflow" room that could be used as third bedroom. Call Luke today to see MLS#81407. \$89,900.

**NEW LISTING!**



**26 LOTS IN LAKE OZARK AREA W/CABIN, WELL, ELECTRIC & SEPTIC.** This place is just minutes from town & has a very nice community boat ramp in a quiet cove!! Call Luke to see MLS#81415. \$59,900.

**NEW LISTING!**



**THIS HOUSE WILL IMPRESS YOU FROM THE MOMENT YOU PULL INTO THE DRIVEWAY!!** Absolutely gorgeous landscaping & manicured 5 acres right on the edge of town. Beautiful home w/shop & plenty of places to entertain. Kitchen has eat-in nook & formal DR on the other side. Once you've seen all the bedrooms & baths, make your way outside to the hot tub & pool area or head downstairs to the bar & FR to enjoy a night in! Call Luke today for your appointment to see MLS#81375. \$549,900.

**NEW LISTING!**



**NEARLY NEW CUSTOM BUILT HOME IN STONE RIDGE ESTATES!!** Bright & airy floor plan w/nearly 4000 sq ft. Beautiful wood floors, lots of windows & raised ceiling heights. 4BR, 3A, open LR/Kit, unique FP. Granite counter tops; generous size rooms. Drink your morning coffee in the screened porch & watch the wildlife that visit daily! Lower level game room, FR, office, BR & BA. 3-car gar w/27' deep stall for the boat! On 1 acre w/great view of one of the community lakes. Very secluded setting yet 5 min to shopping or be on either LOZ or Truman Lake within minutes! MLS#81410. \$425,000. Ask The Wood Group.

**NEW LISTING!**



**COUNTRY LIVING AT ITS BEST!!** 4BR, 2BA custom built Ranch on 11 acres m/l. Easy access to 10.77 level acres w/good mix of pasture & timber, pond, & mostly fenced. Maintenance free siding, beautiful custom kit w/hickory cabinets & easy-close drawers. Spacious LR w/vaulted ceilings, formal DR, 2 cov decks, 2-car detached gar + 2-car outbuilding. Storm shelter, hardy wood furnace (heats your water too)...30 min to LOZ or Truman Lake...so much more!! MLS#81392. \$195,000. Call Debbie toll free at 877-610-2344.

**NEW LISTING!**



**3BR, 2BA COUNTRY HOME ON 5.5 ACRES.** 30X40 metal building /10' side walls & electric. 2 door openers. Close to Truman Lake; close to Corps of Engineers' ground. Lots of wildlife! Call Luke for your showing of MLS#81371. \$129,900.

**NEW LISTING!**



**NICE 3BR HOME, 3 SEASONS SUN ROOM, 2 CARPORTS FOR YOUR CAR/BOATS.** Needs some siding work on exterior. Large covered front porch. Storage shed in back yard; privacy fence. Nice, quiet area of town. Easy access to Lake of the Ozarks or Truman Lake. Call The Fannings toll free at 866-438-7070 to see MLS#81389. \$69,900.

**NEW LISTING!**



**2.3 WOODED ACRES!!** Quiet, small subdivision w/pride in ownership clearly evident. Neat, clean upgraded home; large screened porch. Upgraded stainless appliances; convection oven. Newer metal roof that matches shutters & garage. Call The Fannings toll free at 866-438-7070. MLS#81412. \$109,900.

**Visit Us On The Web At [www.linkatthelake.com](http://www.linkatthelake.com)**



**Lacey Smallwood**  
Broker/GRI  
(660) 723-1104



**Linda Drenon**  
Broker Assoc./GRI  
(660) 723-6188



**Gary Hamline**  
Sales Associate  
(660) 221-2772

**546 N. Hwy 65**  
**P.O. Box 193**  
**Lincoln, MO 65338**  
**660-547-3535**  
**lincolnmorealty.com**

Lovely 4 bed/3 bath home on 3 AC! Multiple decks include a private deck adjoining the master suite! Includes 24x30 shop with concrete floor & electric. Full unfinished walkout basement has 1 car garage, mud room & large area perfect for a rec room. #80496 \$165,000



**NEW LISTING**  
Four lots in lake development that equals .50 acre. Level lots with community water and electric! With road frontage on 2 sides this makes for a wonderful building lot. Trees for privacy, super location and just minutes to lake! Community park, boat ramp and marina! #81364 \$14,500



Lovely 3 bd/2ba ranch home on partial basement. Has 2 car attached garage and storage shed. Nice deck with lovely view of the lake! Includes lake privileges, with personal dock. Go fishing or just relax and enjoy the water with this home on the lake! #80515 \$149,900



**PRICE REDUCED**  
Stunning 4 bd/3.5 bath ranch home on 1 AC, within walking distance to Triple Creek Golf course! Secluded location with view of private lake! Sit on the back deck & enjoy the serenity. Hard wood floors throughout with 2 stone fireplaces. Home has stone front with lovely landscaping. #80320 \$209,000



**Gorgeous Truman Lake View!** Well maintained 3 bed/2 bath ranch style home. Has finished walkout basement. Includes 1 car attached garage, 1 car attached carport, & large covered deck with stunning lake view! Blacktop roads, & community boat ramp access! #80611 \$227,000



**LAND**  
Once the home of Cedar Hills Golf Course, this 61 AC property has level to gently rolling grassland with scattered trees. With great development potential, this tract adjoins Warsaw city limits on one side, & Jackson Ave. spans the front. Excellent investment opportunity! #79470 \$457,500



Two bedroom well maintained MH on just under 2 AC, minutes from boat ramp. Secluded & private with multiple areas for lake access. Deck allows view of timbered tracts where deer & turkey abide. Nice shop building with large office area. Home has metal roof & new HVAC. #81090 \$48,000



**LAND**  
LOZ Warsaw, Lot \$15,500 #70206 Hwy Forbes LOZ, 7.6 ac \$8,000 #776306 Warsaw City Lot, \$15,750 #79425 Eagle Bay LOZ, 2 Lots \$5,800 #77591 Truman Lake Area 3ac \$14,900 #79244 Eagle Bay LOZ, Lot \$4,000 #78759



Secluded 2 bed/1.5 bath cabin on 6 lots in LOZ development. Well maintained home with new roof, walkout basement, 31x13 deck & patio. Detached 2 car garage with workshop area, plus small garage for ATV or mower. Private dock on community lake. #81177 \$99,500

Fully renovated in 2016! 3 br, 1 1/2 ba, NEW heat pump/air, electrical, plumbing, NEW kitchen cabinets & counter tops. All NEW Frigidaire appliances included. Double pane windows, NEW roof & siding, wrap-around decks. \$82,500. Call 417-255-3198 to see this very nice home!



# ADVANTAGE REAL ESTATE

**(660) 438-0070**

**1876 Commercial, North Town Mall**  
**Warsaw, MO**

[WWW.ADVANTAGELAND.INFO](http://WWW.ADVANTAGELAND.INFO)



Paul Shinn  
660-438-0070



Mary Shinn  
660-221-7603



Pam Grobe  
660-525-0740  
[WWW.PAMATHELAKE.COM](http://WWW.PAMATHELAKE.COM)

**Cody's** 660-723-4419  
**CONCRETE FLATWORK**  
Garages • Driveways • Patios • Curb • Basements  
Tear Out & Replace

**GREGG SMITH FORD LINCOLN**  
"Our People Treat You Right!"  
1316 Price Lane • CLINTON, MO  
660-885-5505

Gregg Smith Ford Lincoln in Clinton, would like to welcome the newest Member of our staff, Mike Schroder. Mike is a life-long Warsaw native and stands ready to assist you with any of your automotive needs.



Contact Mike at  
660-885-5505  
or Mike@greggsmithford.com

**YOUR NEW CAR & TRUCK HEADQUARTERS**  
**GREGG SMITH FORD LINCOLN**  
660-885-5505

## BENTON COUNTY ENTERPRISE

Covering Benton County Since 1879

**SUBSCRIPTION RATES**

**Benton County & Adjoining Counties \$30.00**  
**Other Counties & Out of State - \$39.00**



James Mahlon White, Publisher  
Call: 660 438-6312



**\$31,500**

MLS #80260 You will really enjoy this great rustic get-away. 2BR, 1BA. Includes 12x32 and 10x18 detached buildings. Close to boat ramp. \$37,500



**\$24,500**

MLS #81315 2 BR, 1 1/2 BA Manufactured home on a rented lot in RV Park. \$24,500



**\$78,000**

MLS #80774 Cute 2BR Lake home w/one well boat dock on Lake of the Ozarks on the 89MM. Nice deck to enjoy the view, 2nd Tier. Detached one car 12x24 garage. Marina and restaurant at the bottom of the hill. \$78,000



**\$325,900**

MLS #80621 Beautiful 3BR, 2BA home located in Sterett Creek Village. Spacious living room with a fireplace. Heated bathroom floors and central vac system. Entertain in the beautiful dining room which includes built in cabinets to store your dinnerware. Enjoy your coffee in the breakfast nook right off the kitchen. Study/office area just off the foyer. Lovely master bedroom with a spacious master bath and his and hers walk in closets. Includes an enclosed sun room to enjoy year round. 2 car attached garage and includes a crawl space and partial basement. Also includes a 3 car detached garage which includes finished living quarters in upstairs loft 1BD, 1BA, and kitchen with appliances. Also included in Sterett Creek Village is a swimming pool to enjoy. Marina, boat ramp and restaurant nearby. A MUST SEE! \$325,900



**\$319,000**

MLS #80860 Immaculate Ranch Home on 2 acres on corner lot on paved roads. Full finished walk-out basement with large family room & additional bedroom and bath. Beautiful bamboo wood flooring w/vaulted ceilings. Large kitchen and dining room. Everything you need is on the main level. Oversized 2 car attached garage. You will fall in love with this 40x60 finished garage w/12 foot lean to (40x72) One half of garage is fully insulated w/heat & air. (3) -12x12 garage doors. Beautifully landscaped. \$319,000



**WATERFRONT! \$194,900**

MLS #79532 Beautiful level waterfront on the 76 mile marker on the Lake of the Ozarks. Fully finished walk out basement w/screened in porch. 3 Bedrooms, 2 full baths. New wrap around deck partially covered, new paint, windows and roof on home. Completely remodeled on inside. Custom kitchen cabinets, bamboo flooring, tile and carpet are all new. Large Master bedroom. Attached garage. Beautiful view of the Lake. All paved roads. \$194,900



**\$99,000**  
**SALE PENDING**

MLS #80512 Adorable 3 BR, 2 BA ranch home on large level lot and Cul-de-sac. Brand new roof on home. 2 car attached garage. All electric. Large Kitchen w/plenty of counter space and lots of cabinets. Original hardwood floors underneath carpeting. New deck off the side of house. Move in ready. 10 minutes from either Lake of the Ozarks and Truman Lake. \$99,000



**\$209,900**

MLS #81050 A hidden gem on Truman Lake. Rarely do you find, a view and walk to the water, located on the Osage Arm boarding to Corps on 2 sides. And setting there is this lovely 2BR, 1 1/2 BA, 3 decks, finished walk-out basement. Includes 1 car attached garage and 2 car detached garage. close to marinas and town. Offered at \$209,900



**WATERFRONT! \$269,000**  
**SALE PENDING**

MLS #80625 Beautiful waterfront home located on the 84 Mile marker with deep water. This 3BR, 3BA home is perfect for entertaining family and friends. 2 car attached garage. You will really enjoy the outdoor kitchen by the water and dock. It has granite counter-tops, gas grill and water to the sink. Also included is a 2 well concrete covered dock. Offered at \$269,000



**3 LOTS! \$21,000**

MLS #79769 Lot#22 Great building lots in very nice neighborhood! 3 lots total for sale. Would sell all three at a discounted price of \$21,000. Close to Truman boat launch and Corp of Engineer ground. \$7,500/lot



**\$169,900**

MLS #80651 Enjoy this wonderful location in town. 3 BR, 3BA ranch home. Granite counter tops in kitchen. Rec room downstairs w/wet bar. Home features fireplace and wood stove. Nice screened in porch, 3 car garage, Central Heat & Air, lots of storage. This will make a great family home. \$169,900



**\$114,900**

MLS #79633 Recently remodeled 3 BR, 1 1/2 BA home on private road just minutes from Warsaw. nice size dining room and family room. 10 x 20 finished sun room. Hardwood floors. 2 car detached garage. Home comes w/additional lot 100 x 245 and borders Corps. New siding and new roof. \$114,900



## MU EXTENSION NEWS

### Offering Online Educational Programs

The University of Missouri Extension understands you have a busy schedule. Now you can learn about exciting topics at your own pace and in the comfort of your own home.

Are you interested in preserving your garden's bounty, or brushing up your knowledge and skills? Enroll in our self-paced Food Preservation program beginning August 6. This class provides information needed to safely and successfully preserve food at home. Participants of all levels of food preservation experience are welcome. This course covers pressure canning, boiling water bath canning, steam canning, dehydration, and freezing. Highlights of the course include preserving salsas, pie fillings, pickling, sweet spreads, and harvesting and storage of produce.

Do you have an athlete at home, gearing up for this year's sports season? Try our Performance Nutrition program designed to give you the knowledge you need about nutrition and why it is so important for athletic performance. In this course we will discuss the topics of: hydration: how much to drink and when; pre-competition nutrition: what to eat before competition and when; post-competition nutrition: how to refuel for optimal recovery; protein guidelines: benefits of protein and recommended intake guidelines; supplementation: safety concerns and common supplements among athletes; and the female athlete triad: what it is, and the steps to prevent it.

The University of Missouri Extension offers an array of online classes. Cost varies by course. To find out more visit the MU Extension website at [extension2.missouri.edu](http://extension2.missouri.edu) and click the 'Online courses' tab to explore all that MU Extension has to offer. As always, you can contact your local MU Extension office for assistance.

University of Missouri Extension is an equal opportunity/access/affirmative action/pro-disabled and veteran employer



TO GET YOUR SUBSCRIPTION OR PLACE YOUR AD!  
438-6312

## ANSTINE REALTY & AUCTION, LLC

660-438-7000  
Warsaw Missouri Location



**Lisa Firsick**  
Sales Assoc.  
(660) 223-6928

MLS #78647 WHAT ARE YOU WAITING FOR...THIS HOBBY FARM IS WAITING FOR YOU! Beautiful fenced 5 acre country spread in the Ozarks! This property features a 24/7 artesian spring fed, stocked pond with beautiful well-thought-out landscaping! This well maintained 2014 3 BDR 2 BA manufactured home also features a detached garage with storage on the side, a huge car port, a few sheds and a horse shelter with lean-to on the back. Relax on your covered front porch overlooking your spring fed pond or sit out back and watch your horses from a fenced-for-dogs back yard. One could raise their own cattle, goats, or sheep and have room for chickens and a garden. Come take a look at YOUR new Country Lifestyle in Edwards, listed at \$130,000, call Lisa at 660-223-6928 now!



**Kelly Stackhouse**  
Broker Sales  
(660) 221-1443

MLS #81067 -NEW LISTING! AFFORDABLE HOME TUCKED IN THE TIMBER AT TRUMAN LAKE! 3BD, 2BA home sits on about 5 acres, mostly timber w/abundant oak & hickory. Wildlife galore! This immaculate home has CA/Heat. Detached storage building, Detached Quanset building for boat, plus an oversized carport. Perfect place at the Lake! Good for vacations, weekends or even full-time! Just \$59,900 Call Kelly Stackhouse today!



**Deanne Glenn**  
Sales Assoc.  
(660) 287-5845

MLS #81065 - Check out this 3-bedroom 2 bath ranch style home! Located in a friendly neighborhood just minutes from the school! Large open concept living room and kitchen, with a huge walk in pantry off the kitchen. There is plenty of room in the backyard and beautiful shade trees out front! Large attached garage and extra wide driveway for plenty of parking. Priced at \$91,500. Contact Deanne Glenn for your showing at 660-287-5845.



**Dennis Morgan**  
Sales Assoc.  
(417) 327-6356

MLS #81296 - Nice three bedroom two bath single wide in Woodland Shores Lake properties. Very close to public ramp and picnic area. A total of 4 good size lots with mature trees. Great weekend home or full time Either one is a winner with this one. Priced at \$49,900. Contact Dennis Morgan at 417-327-6356.



**Debbie Keele**  
Sales Assoc.  
(660) 221-0245

MLS #80620- This is a beautiful setting high on a hill with a view of Truman Lake, the Truman Dam, and the Mile-Long Bridge, and is only one mile from town. To the Northwest and the to the Southeast. It is very secluded, has 3 bedrooms, 2 baths, and a fireplace. It also has an attached 2 car garage and detached boat house. New roof and exterior paint have been added in the last 2 years. New Carpet & interior paint. New central air and heat pump in June of 2018. This home is a must see! Call Debbie Keele for your showing at 660-221-0245.



1649 Commercial St., #4, Warsaw, MO 65355 (1 1/2 Blocks North of 7 HWY/Commercial St. Light) • Broker Lora Anstine

**OPEN HOUSE**  
Saturday 1:00 - 5:00 PM  
Sunday 2:00 - 4:00 PM  
29652 Paradise Drive  
(off Highway MM)  
Warsaw, MO  
3 Bedroom, 2 Bath, \$59,000

**Lewis Roofing, LLC**  
COMMERCIAL & RESIDENTIAL  
Shingles, EPDM, TPO, Metal  
Licensed & Insured  
(660)827-5088  
(660)221-8200  
24981 Hwy O  
Sedalia, MO 65301  
A+ Rating BBB

**BCE**  
BENTON COUNTY ENTERPRISE  
SUBSCRIPTION RATES  
Benton County & Adjoining Counties \$30.00  
Other Counties & Out of State - \$39.00  
[www.bentoncountyenterprise.com](http://www.bentoncountyenterprise.com)  
James Mahlon White, Publisher  
660 438-6312

**JOHNSON BAY AUCTION SERVICE**  
Russell "Rusty" Johnson (660) 221-4067  
Phillip Yoder (660) 723-3378  
Skip Bay (660) 221-8695  
For Full Listings, Pictures and Details  
[www.auctionzip.com](http://www.auctionzip.com) (ID#20300)  
Farm • Antiques • Real Estate • Household • Livestock • General  
"Third Generation Family Tradition Since 1942"

**IGNITE MONEY MARKET**  
**1.31%** APY\*  
ANNUAL PERCENTAGE YIELD  
On balances \$25,000 and up.  
Open with \$1,000 minimum deposit.  
\*Ignite Money Market rate is variable and subject to change at any time. APY accurate as of 6/1/2018. Fees could reduce earnings on the account. Balances under \$25,000 earn 0.10% APY.

**TWO STEP CD**  
**2.22%** APY\*\*  
22-MONTH TERM  
Step up ONCE if our 24-month APY is greater.  
Step up TWICE if it happens again.  
\*\*APY = Annual Percentage Yield. The Two Step CD promotional rate is accurate as of 6/1/18 and subject to change. \$1,000 minimum balance required to open. Fees could reduce earnings. Penalty for early withdrawal applies.

**EQUITY BANK**  
Member FDIC

<b>Clinton</b> (660) 885-7447	<b>Higginsville</b> (660) 584-2500	<b>Knob Noster</b> (660) 563-3011
<b>Sedalia</b> (660) 829-3800	<b>Sweet Springs</b> (660) 335-6321	<b>Warrensburg North</b> (660) 747-9530
<b>Warsaw North</b> (620) 438-4040	<b>Warsaw Downtown</b> (660) 438-4388	<b>Warrensburg South</b> (660) 747-1318
	<b>Windsor</b> (660) 647-3144	

[EquityBank.com/save](http://EquityBank.com/save)

**CRAWFORD Auction Service**  
Chance • Sam • Chase  
Chance 417-298-1751 Sam 417-328-9137 Chase 417-349-1904  
**417-998-6629**  
Cross Timbers Missouri  
Celebrating 72 Years -1944-2016  
[CrawfordAuctionService.com](http://CrawfordAuctionService.com)

660-547-2646  
**LARRY DRENON AUCTION**  
Larry Lacey Laramie  
660-596-8515 660-723-1104 660-221-4386  
[www.DrenonAuction.com](http://www.DrenonAuction.com)

**WINDSOR LIVESTOCK AUCTION**  
Sale Starts Every Wednesday At 12 Noon!  
**Rodney Drenon • 660.890.4898**  
**Jake Drenon • 660.441.7716**  
**Blake Drenon • 660.351.4887**  
**Barn • 660.647.5444**  
YOUR CONSIGNMENTS APPRECIATED!!



## Gazarek Financial Services

TWO LOCATIONS TO SERVE YOU!

1621 Commercial St. Warsaw, MO 65355 660-438-7201  
129 South Washington Clinton, MO 64735 660-885-8082

Fax: 660-885-6489 • Email: [joea@joeagazarek.com](mailto:joea@joeagazarek.com)  
[www.joeagazarek.com](http://www.joeagazarek.com)

Securities offered through Cambridge Investment Research, Inc. a Broker/Dealer Member FINRA/SIPC. Investment Advisory Services offered through Cambridge Investment Research Advisors, Inc. A Registered Investment Advisor. Gazarek Financial Services and Cambridge are not affiliated.

## THE COOK SHACK

**BBQ & Catering**

8827 NE Hwy ZZ  
Iconium, Mo

Hours: Thur. - Sat. 11 AM to 8 PM  
Sun. 11 AM - 5 PM

**417-646-5516**

**MENU**  
Wood Fired Steaks, Shrimp, Tenderloins, Fried Chicken & More

## BOTHWELL UROLOGY SERVICES CAN HELP YOU GET WELL AND STAY WELL

Bothwell Urology Services welcomes Dr. Natania Piper, as she joins Dr. Steve Foster and Nurse Practitioner Liz Kessler to help you get well and stay well.

Dr. Piper is a urologist who specializes in the diagnosis and treatment of urinary tract disorders and male reproductive health issues. She earned her medical degree from the University of New England in Biddeford, Maine, and completed a residency at Wilford Hall Medical Center at Lackland Air Force Base in Texas.

**NATANIA PIPER, D.O. BOTHWELL UROLOGIST**

Now accepting new patients.  
Talk with your physician today to learn how Bothwell Urology services can help you. For more information, visit [brhc.org](http://brhc.org) or call 660.826.1482.

**Bothwell**  
Urology Services  
1715 South Lafayette  
Sedalia

## ClearSound Hearing

Locally Owned and Operated  
We work with nearly all insurance companies.

**FREE** Hearing Test & Consultation  
**FREE** Trial of top brand American made hearing aids with NO money down.  
**FREE** Cleaning and in-house repair of all hearing aid brands.

Call today for your hearing healthcare needs!  
**855-257-3700** Toll Free

**Warsaw**  
1330 Commercial Street  
(inside J&D Pharmacy)

**Bolivar**  
920 S. Springfield Ave, Suite D  
[www.clearsoundhearingllc.com](http://www.clearsoundhearingllc.com)

### Deadline Times

Auctions, Real Estate: Thursday 4 PM;  
Legals: Friday 12 Noon  
Local, Clubs, Society, Classified and all other: Monday by Noon

**660 438-9888**  
Monday- Friday 8-5  
Closed 12-1:30 PM for Lunch

**Men's**  
Mens & Kids Cuts \$10.00  
Beard Trims \$3.00  
Buzz Cuts \$8.00  
Straight Razor - \$2 Extra

**Come See Eric & Jody!**  
181 W Main St., Warsaw, MO  
Located Next to Farm Bureau Insurance

# \$500 GUARANTEE

Max Motors Guarantees to beat any dealers online price by \$500!

**MAXMOTORS.COM**  
BUTLER NEVADA  
HARRISONVILLE

**BUTLER**  
1108 W. Fort Scott St.  
Butler, MO  
**877-313-4162**

\*See dealer for details. WAC. In stock vehicles only. Exp. 12/31/18

## 4-H And FFA Members Compete At Benton County Youth Fair

By Anita Campbell  
Enterprise Staff

4-H and FFA members from across the county gathered in Lincoln for the annual 4-H & FFA Youth Fair July 5 through July 7 to display their projects from the year.

Ribbons of achievement were presented to 4-H and FFA members. Projects were also selected to represent Benton County at the Missouri State Fair in August. Royalty crowned at the Fair included: King Christopher Harrell and Princess Amelia Roberts both from the All-Arounders 4-H Club in Warsaw.

On Thursday, the Fair opened with the 4-H Achievement Day demonstrations. Amelia Roberts of the All-Arounders 4-H Club gave a demonstration on "How to Make A Farmer's Breakfast." Amelia received a Blue Ribbon for her demonstration and will be demonstrating at the 4-H Building at the Missouri State Fair on August 12. Connor Roberts, a Clover Kid from the All-Arounders, demonstrated "How to Make An Orange Smoothie". Connor will be demonstrating at the Missouri State Fair during Clover Kid Day on August 12.

Projects on display inside the 4-H FFA Building included the following:

FFA Smoked Ham Jarrett Long, Cole Camp FFA, Grand Champion Overall Country Cured Ham and Champion FFA Country Cured Ham; Jarrett Long, Cole Camp FFA, Reserve Grand Champion Overall Country Cured Ham and Reserve Champion FFA Country Cured Ham. Brooke Anderson, Hannah Anderson, Kaci Barnes and Trendon Watson, all of the Cole Camp FFA all received blue ribbon.

FFA Non-Smoked Ham, Wyatt Zimmerschied of the Lakecreek Lamplighters, received a red ribbon.

4-H Non-Smoked Ham Blake Zimmerschied of the Lakecreek Lamplighters received a red ribbon.

FFA Non-Smoked Bacon, Hannah Anderson received Reserve Grand Champion Overall Cured Bacon Slab and Reserve Champion FFA Cured Bacon Slab. Brooke Anderson of the Cole Camp FFA received Grand Champion Overall Cured Bacon Slab and Champion FFA Cured Bacon Slab.

Corn, yellow shelled, 1 quart Cody McNelly, Lakecreek Lamplighter, blue ribbon

Cornstalks, bundle of 3 stalks, Cody McNelly, Lakecreek Lamplighters, blue ribbon.

Misc. Plants, Cody McNelly, Lakecreek Lamplighters, blue ribbon.

Bell Peppers Cody McNelly, Lakecreek Lamplighters, blue ribbon.

Hot Peppers/Other Peppers, Cody McNelly, Lakecreek Lamplighters, blue ribbon.

Cucumbers, Cody McNelly, Lakecreek Lamplighters, blue ribbon.

Arts and Crafts: ages 8-10 Isabelle Arnett, Lakecreek Lamplighters, two blue ribbons; Amelia Roberts, All Arounders, three blue ribbons; Montana Jonson, Lakecreek Lamplighters, blue ribbon; Amelia Roberts, All Arounders, one red ribbon; Montana Jonson, Lakecreek Lamplighters, one red ribbon.

Arts and Crafts: ages 11-13, Jeremiah Johnson, Turkey Creek Homesteaders, blue ribbon, State Fair exhibit; Benton Breshears, Turkey Creek Homesteaders, two blue ribbons; Henry Breshears, Turkey Creek Homesteaders, two blue ribbons; Emma Callahan, Turkey Creek Homesteaders, two blue ribbons; Hannah Harrell, All Arounders,

blue ribbon; Millie Hensley, All Arounders, blue ribbon; Grace Koenke, Lakecreek Lamplighters, blue ribbon; Sierra Koenke, Lakecreek Lamplighters, blue ribbon; Braden Jonson, Lakecreek Lamplighters, blue ribbon; Sierra Koenke, Lakecreek Lamplighters, blue ribbon; Hannah Harrell, All Arounders, red ribbon; Millie Hensley, All Arounders, red ribbon; Grace Koenke, Lakecreek Lamplighters, red ribbon.

Arts and Crafts: ages 14 & up, Samantha Koenke, Lakecreek Lamplighters, blue ribbon, Non-Livestock Best of Show, State Fair; Samantha Koenke Lakecreek Lamplighters, blue ribbon, State Fair.

Christopher Harrell, All Arounders, two blue ribbons; Karlie Koenke, Lakecreek Lamplighters, blue ribbon; Samantha Koenke, Lakecreek Lamplighters, blue ribbon; Cody McNelly, Lakecreek Lamplighters, blue ribbon.

Scrapbooking: Christopher Harrell, All Arounders, blue ribbon, State Fair; Hannah Harrell, All Arounders, blue ribbon, State Fair Alt.; Samantha Koenke, two blue ribbons, State Fair Alt.; Sierra Koenke, Lakecreek Lamplighters, blue ribbon.

Field Crops 3: Cody McNelly, Lakecreek Lamplighters, three blue ribbons.

Cake Decorating 1: Leighton Tinney, Lakecreek Lamplighters, two blue ribbons, State Fair; Montana Jonson, Lakecreek Lamplighters, blue ribbon, State Fair; Montana Jonson, Lakecreek Lamplighters, red ribbon.

Clover Kids: Connor Roberts, All Arounders and Jace Tinney, Lakecreek Lamplighters.

Sewing 2: Montana Jonson, Lakecreek Lamplighters, two blue ribbons, State Fair and State Fair Alt.

Sewing 3: Samantha Koenke, Lakecreek Lamplighters, two blue ribbons.

Crochet: Bailey Crouch, Lakecreek Lamplighters, blue ribbon, State Fair.

Foods 1: Amelia Roberts, All Arounders, blue ribbon, State Fair; Isabelle Arnett, Lakecreek Lamplighters, blue ribbon, State Fair; Jasmine Rivera, All Arounders, blue ribbon, State Fair; Millie Hensley, blue ribbon, State Fair; Jasmine Rivera, All Arounders, blue ribbon; Amelia Roberts, All Arounders, blue ribbon.

Foods 2: Hannah Harrell, All Arounders, blue ribbon.

Foods 3: Samantha Koenke, Lakecreek lamplighters, blue ribbon, Staet Fair Alt; Christopher Harrell, All Arounders, two blue ribbons, State Fair.

International Foods 1: Hannah Harrell, All Arounders, blue ribbon, State Fair, Best Foods Exhibit.

Breads 1: Amelia Roberts, All Arounders, blue ribbon.

Bowling: Christopher Harrell, All Arounders, blue ribbon.

Floriculture 1: Amelia Roberts, All Arounders, blue ribbon.

Gardening 1: Amelia Roberts, All Arounders, blue ribbon, two red ribbons.

Horse Riding: Sierra Koenke, Lakecreek Lamplighters, red ribbon.

Photography 1: Amelia Roberts, All Arounders, Best Photography Exhibit, Reserve Champion of Non-livestock exhibits, State Fair; four blue ribbons, two State Fair Exhibits.

Rabbits 2: Hannah Harrell, All Arounders, blue ribbon.

Sports Fishing 1: Braden Jonson, Lakecreek Lamplighters, red ribbon.

Woodworking 3: Samantha Koenke, Lakecreek Lamplighters, Best Woodworking Exhibit.

Clothes You Made: Montana Jonson, Lakecreek Lamplighters, blue ribbon, Champion.

Clothes You Bought: Bailey Crouch, Lakecreek Lamplighters, blue ribbon, Champion.

Pets: Hannah Harrell, All Arounders, Best of Show; Amelia Roberts, Reserve Best of Show.

Beef Cattle Herdsman Award Beef Cattle: Saydi Hagedorn, Morgan County

Sr. Bull Calf, Saydi Hagedorn, Morgan County, Grand Champion Bull.

Junior Beef Showmanship, Saydi Hagedorn, Morgan County.

Senior Beef Showmanship, Grant Louiselle, Lakecreek Lamplighters.

Parent Beef Showmanship: Rodger Reedy

Sr. Heifer Calf, Wesley Reedy, Lincoln FFA, Reserve Grand Champion Beef Female; Kaitlyn Curl, Cole Camp FFA, blue ribbon.

Market Steers- Class 1: Saydi Hagedorn, Morgan County, Grand Champion Market Steer.

Market Steers - Class 2: Grant Louiselle, Lakecreek Lamplighters, Reserve Grand Champion Market Steer and Grand Champion In-County Market Steer.

Beef Rate of Gain: Grant Louiselle, Lakecreek Lamplighters, Grand Champion Beef Rate-Of-Gain.

Beef Bucket Calf: Jace Tinney, Lakecreek Lamplighters, Clover Kid.

Summer Yearling Heifer: Wesley Reedy, Lincoln FFA, Grand Champion Beef Female.

Jr. Yearling Heifer: Leighton Tinney, Lakecreek Lamplighters, blue ribbon.

Dairy Bucket Calf: Serena Bahrenburg, Lakecreek Lamplighters, blue ribbon.

Sheep

Junior Ewe Lamb: Wyatt Zimmerschied, Lakecreek Lamplighters, Grand Champion Ewe; Blake Zimmerschied, Lakecreek Lamplighters, Reserve Grand Champion Ewe; Jeanette Berry, Pettis County, blue ribbon; Kate Berry, Pettis County, blue ribbon.

Jr. Sheep Showmanship - ages 13 and under: Blake Zimmerschied, Lakecreek Lamplighters.

Sr. Sheep Showmanship - Ages 14 & Over, Wyatt Zimmerschied, Lakecreek Lamplighters.

Market Lambs Class 1: Wyatt Zimmerschied, Lakecreek Lamplighters, Grand Champion Market Lamb and Grand Champion In-County market Lamb; Blake Zimmerschied, Lakecreek Lamplighters, Reserve Champion In-County Market Lamb; Jeanette Berry, Pettis County, Reserve Grand Champion Market Lamb; Kate Berry, Pettis County, blue ribbon.

Junior Ram Lamb: Wyatt Zimmerschied, Lakecreek Lamplighters, Grand Champion Ram.

Swine

Duroc Breeding Gilts: Saydi Hagedorn, Morgan County, Reserve Grand Champion Gilt; Wesley Reedy, Lincoln FFA, blue ribbon.

Crossbred Breeding Gilts: Wesley Reedy, Lincoln FFA, Grand Champion Gilt; Lendie Nolting, Morgan County, blue ribbon.

Feeder Pig: Lendie Nolting, Morgan County, Grand Champion Feeder Pig.

Market Hog Class 1: Adie Berry, Pettis County, blue ribbon; Wesley Reedy, Lincoln FFA, blue ribbon.

Market Hog Class 2: Wesley Reedy, Lincoln FFA, Grand Champion In-County market Hog; Saydi Hagedorn, Morgan County, Reserve Grand Champion Market Hog; Saydi Hagedorn, Morgan County, blue ribbon; Logan Terry, Pettis County, blue ribbon.

Market Hog Class 3: Lendie Nolting, Morgan County, Grand Champion Market Hog; Miles Bailey, Henry County, blue ribbon; Winstin Berry, Pettis County, blue ribbon; Logan Terry, Pettis County, blue ribbon.

Market Hog Class 4: Isaac Loyd, Henry County, blue ribbon; Phillip Loyd, Henry County, blue ribbon.

Jr. Swine Showmanship: Logan Terry, Pettis County.

Dogs

Grooming, All Age Exhibitors & Dogs: Amelia Roberts, All-Arounders, blue.

Obedience, Novice: Amelia Roberts, All Arounders, Grand Champion Obedience.

Jr. Dog Showmanship: Amelia Roberts, All Arounders.

Dog Costume, Amelia Roberts, All Arounders.

Clover Kids Dog - Connor Roberts, All Arounders.

Poultry Standard Chicken: Jared Thomas, Warsaw FFA, Reserve Champion Standard; Warner Harms, Cole Camp FFA, Champion Standard; Amelia Roberts, All Arounders, one blue, four red; Warner Harms, Cole Camp FFA, red; Jared Thomas, Warsaw FFA, red.

Clover Kid Poultry - Connor Roberts, All Arounders

Sr. Poultry Showmanship - Jared Thomas, Warsaw FFA.

Jr. Poultry Showmanship - Amelia Roberts, All Arounders

Meat Pen: Warner Harms, Cole Camp FFA, Grand Champion Meat Pen of Birds and Reserve Grand Champion Meat Pen of Birds.

Lightweight Duck: Kaitlyn Curl, Cole Camp FFA, Reserve Champion Duck; Amelia Roberts, All Arounders, blue.

Heavy Weight Duck: Jared Thomas, Warsaw FFA, Champion Duck and Poultry Best of Show; Kaitlyn Curl, Cole Camp FFA, blue and red.

Rabbits

Purebred Jr. Doe: Amelia Roberts, All Arounders, two blue.

Pedigreed Jr. Doe: Hannah Harrell, All Arounders, Reserve Champion Pedigreed Rabbit.

Purebred Sr. Doe: Kristin Worthley, Lincoln FFA, Reserve Champion Purebred Rabbit.

Purebred Jr. Buck: Kristin Worthley, Lincoln FFA, blue.

Pedigreed Sr. Buck: Hannah Harrell, All Arounders, Champion Pedigreed Rabbit.

Jr. Rabbit Showmanship: Amelia Roberts, All Arounders.

Sr. Rabbit Showmanship: Hannah Harrell, All Arounders.

Clover Kids Rabbit: Connor Roberts, All Arounders, Best of Show and Champion Purebred Rabbit.

Goats

Open PeeWee Class: Connor Roberts, All Arounders

Dwarf Goats: Amelia Roberts, All Arounders, Grand Champion Dwarf/Pygmy Goat.

Dairy Doe born March current year: Emma Callahan, Turkey Creek Homesteaders, Grand Champion Dairy Goat; Amelia Roberts, All Arounders, Reserve Grand Champion Dairy Goat.

Jr. Goat Showmanship, Amelia Roberts, All Arounders.

The Lake Creek Lamplighters 4-H Club won the Ice Cream Freezing Contest and the Best Tasting Ice Cream. Brooke Anderson won the Chocolate Cake Contest and Kaci Barnes won second place.

The Youth Ambassador Award was presented to Brooke Anderson of the Cole Camp FFA. The Jr. Member Spirit Award was presented to Tyler Salts-gaver, Searchers. The Sr. Member Spirit Award was presented to Garrett Louiselle, Lakecreek Lamplighters.

Oxygen exclusion is key to silage preservation. Chopped corn silage can be piled on the ground, placed in bunker or upright silos, or put in bags. If using bunker silos or piling on the ground, the chopped material must be thoroughly packed to exclude oxygen. It is almost impossible to overpack si-

lage piles. Building some type of "bunker" out of hay bales is not recommended, because it is extremely difficult to pack the silage effectively, especially the edges of the pile. Improperly packed silage may not exclude enough oxygen and is subject to poor fermentation, mold and other deterioration, resulting in a loss of feed quality. The whole point of chopping silage is to provide a quality feed. Attempting to store silage in this manner defeats the purpose of chopping silage.

Piles and bunker silos should be covered with plastic as soon as possible to prevent excess spoilage due to oxygen exposure and rainfall soaking into the pile. Harvesting corn silage at the correct moisture, and oxygen exclusion are the two keys to successfully harvesting and storing silage. Chopping and piling on the ground or putting the silage in bags or bunker silos provides the best opportunity to conserve a high quality feed that can be fed in appropriate amounts to all classes of beef cattle. If you have questions on harvesting or feeding corn silage, please contact me by e-mail at schmitze@missouri.edu or by calling the Benton County Extension Center at (660) 438-5012.

**Grazing School Plans Underway**  
A 2-day grazing school is planned in Lincoln on August 29th and 30th. Information and ideas are provided to landowners and operators who are interested in promoting a grazing system set-up for the livestock operation on their farm. It is a requirement for any landowner interested in receiving cost share for a DSP-3 Planned Grazing System, through the State Cost Share Program, to attend a grazing school.

The school will begin at 8:00 a.m. and end by 4:00 p.m. each day. There will be indoor classroom sessions along with some outdoor tours and training. Appropriate dress for both will be necessary. Lunch will be provided.

There is a \$130.00 registration fee, which covers all expenses and provides the books and materials needed for the school. If a spouse/operator would like to attend with you, there would be an additional fee of \$70. This covers everything except for the materials. The only item the participants will need to bring is an aerial photo of the property they will be completing the system on. Sample grazing systems will be worked up during the school. These photos can be received from the USDA Service Center.

The \$130.00 registration fee is required in advance and will hold a spot for you at the school as space is limited and will be on a first come first serve basis. If you are interested, please contact our office. The deadline for registering will be August 15th.

Please contact our office at 660-547-2351 ext. 3 for more information or go online to our web page at <https://mosoilandwater.land/benton> to get the registration form and send it along with your registration fee to: Benton Co. SWCD, 535 N Hwy 65, Lincoln, MO 65338.

Chopping corn for silage offers many benefits. Two main benefits are all plant parts are conserved, and the amount of silage fed per animal can be controlled. If packed correctly, chopping allows better oxygen exclusion, so better fermentation and feed preservation takes place.

Oxygen exclusion is key to silage preservation. Chopped corn silage can be piled on the ground, placed in bunker or upright silos, or put in bags. If using bunker silos or piling on the ground, the chopped material must be thoroughly packed to exclude oxygen. It is almost impossible to overpack si-

lage piles. Building some type of "bunker" out of hay bales is not recommended, because it is extremely difficult to pack the silage effectively, especially the edges of the pile. Improperly packed silage may not exclude enough oxygen and is subject to poor fermentation, mold and other deterioration, resulting in a loss of feed quality. The whole point of chopping silage is to provide a quality feed. Attempting to store silage in this manner defeats the purpose of chopping silage.

Piles and bunker silos should be covered with plastic as soon as possible to prevent excess spoilage due to oxygen exposure and rainfall soaking into the pile. Harvesting corn silage at the correct moisture, and oxygen exclusion are the two keys to successfully harvesting and storing silage. Chopping and piling on the ground or putting the silage in bags or bunker silos provides the best opportunity to conserve a high quality feed that can be fed in appropriate amounts to all classes of beef cattle. If you have questions on harvesting or feeding corn silage, please contact me by e-mail at schmitze@missouri.edu or by calling the Benton County Extension Center at (660) 438-5012.

**Grazing School Plans Underway**  
A 2-day grazing school is planned in Lincoln on August 29th and 30th. Information and ideas are provided to landowners and operators who are interested in promoting a grazing system set-up for the livestock operation on their farm. It is a requirement for any landowner interested in receiving cost share for a DSP-3 Planned Grazing System, through the State Cost Share Program, to attend a grazing school.

The school will begin at 8:00 a.m. and end by 4:00 p.m. each day. There will be indoor classroom sessions along with some outdoor tours and training. Appropriate dress for both will be necessary. Lunch will be provided.

There is a \$130.00 registration fee, which covers all expenses and provides the books and materials needed for the school. If a spouse/operator would like to attend with you, there would be an additional fee of \$70. This covers everything except for the materials. The only item the participants will need to bring is an aerial photo of the property they will be completing the system on. Sample grazing systems will be worked up during the school. These photos can be received from the USDA Service Center.

The \$130.00 registration fee is required in advance and will hold a spot for you at the school as space is limited and will be on a first come first serve basis. If you are interested, please contact our office. The deadline for registering will be August 15th.

Please contact our office at 660-547-2351 ext. 3 for more information or go online to our web page at <https://mosoilandwater.land/benton> to get the registration form and send it along with your registration fee to: Benton Co. SWCD, 535 N Hwy 65, Lincoln, MO 65338.

Chopping corn for silage offers many benefits. Two main benefits are all plant parts are conserved, and the amount of silage fed per animal can be controlled. If packed correctly, chopping allows better oxygen exclusion, so better fermentation and feed preservation takes place.

Oxygen exclusion is key to silage preservation. Chopped corn silage can be piled on the ground, placed in bunker or upright silos, or put in bags. If using bunker silos or piling on the ground, the chopped material must be thoroughly packed to exclude oxygen. It is almost impossible to overpack si-

lage piles. Building some type of "bunker" out of hay bales is not recommended, because it is extremely difficult to pack the silage effectively, especially the edges of the pile. Improperly packed silage may not exclude enough oxygen and is subject to poor fermentation, mold and other deterioration, resulting in a loss of feed quality. The whole point of chopping silage is to provide a quality feed. Attempting to store silage in this manner defeats the purpose of chopping silage.

Piles and bunker silos should be covered with plastic as soon as possible to prevent excess spoilage due to oxygen exposure and rainfall soaking into the pile. Harvesting corn silage at the correct moisture, and oxygen exclusion are the two keys to successfully harvesting and storing silage. Chopping and piling on the ground or putting the silage in bags or bunker silos provides the best opportunity to conserve a high quality feed that can be fed in appropriate amounts to all classes of beef cattle. If you have questions on harvesting or feeding corn silage, please contact me by e-mail at schmitze@missouri.edu or by calling the Benton County Extension Center at (660) 438-5012.

**Grazing School Plans Underway**  
A 2-day grazing school is planned in Lincoln on August 29th and 30th. Information and ideas are provided to landowners and operators who are interested in promoting a grazing system set-up for the livestock operation on their farm. It is a requirement for any landowner interested in receiving cost share for a DSP-3 Planned Grazing System, through the State Cost Share Program, to attend a grazing school.

The school will begin at 8:00 a.m. and end by 4:00 p.m. each day. There will be indoor classroom sessions along with some outdoor tours and training. Appropriate dress for both will be necessary. Lunch will be provided.

There is a \$130.00 registration fee, which covers all expenses and provides the books and materials needed for the school. If a spouse/operator would like to attend with you, there would be an additional fee of \$70. This covers everything except for the materials. The only item the participants will need to bring is an aerial photo of the property they will be completing the system on. Sample grazing systems will be worked up during the school. These photos can be received from the USDA Service Center.

The \$130.00 registration fee is required in advance and will hold a spot for you at the school as space is limited and will be on a first come first serve basis. If you are interested, please contact our office. The deadline for registering will be August 15th.

Please contact our office at 660-547-2351 ext. 3 for more information or go online to our web page at <https://mosoilandwater.land/benton> to get the registration form and send it along with your registration fee to: Benton Co. SWCD, 535 N Hwy 65, Lincoln, MO 65338.

Chopping corn for silage offers many benefits. Two main benefits are all plant parts are conserved, and the amount of silage fed per animal can be controlled. If packed correctly, chopping allows better oxygen exclusion, so better fermentation and feed preservation takes place.

Oxygen exclusion is key to silage preservation. Chopped corn silage can be piled on the ground, placed in bunker or upright silos, or put in bags. If using bunker silos or piling on the ground, the chopped material must be thoroughly packed to exclude oxygen. It is almost impossible to overpack si-

## Mike's Custom Bobcat

**BOBCAT WORK**  
**I RETURN ALL CALLS**  
**Will Do Small Jobs**

**Large Bobcat and dump truck, attachments to drill holes for pole barns and fences. Forestry head for clearing property and fence lines, mulch on site, no burn piles. Bucket and forks.**

**LOCALLY OWNED - REASONABLE RATES**

**Call Mike Taylor**  
**816-752-5051**  
taylorgmichael@gmail.com



LIVE IN OR ON  
**facebook**  
Mikes Custom Bobcat  
Member: LICA  
Now Accepting Major  
Credit Cards & PayPal

### Ruminant On This...



By Gene Schmitz  
Livestock Specialist MU  
Extension Office

**Corn Silage Considerations**

Due to the short hay crop in many areas, cattle producers are considering alternative feed sources, including

## THURSDAY • AUGUST 2, 2018 Evening

	7 PM	7:30	8 PM	8:30	9 PM	9:30	10 PM	10:30	11 PM	11:30	
3 KYTV	NFL Preseason Football Chicago Bears vs Baltimore Ravens. (Live)				KY3 News at Ten		:34 The Tonight Show Starring Jimmy Fallon		Seth Meyers		
4 WDAF	The Four: Battle for Stardom: The Finale The panel crowns one artist the winner. (CC)				FOX 4 News at 9PM (CC)		FOX 4 News		TMZ (CC)	Seinfeld: The Pilot (CC)	
5 KCTV	Big Bang Theory	:31 Young Sheldon (CC)	:01 Big Brother (Live) (CC)	:01 S.W.A.T.: K-Town (CC)		News		:35 The Late Show With Stephen Colbert	James Corden		
6 KMOS	Mercy Street: Southern Mercy (CC)	Keep-Appear	Mum: July (CC)	Doc Martin: Better the Devil (CC)		Amanpour on PBS		Beyond 100 Days	Democracy Now! (CC)		
6.2 KMOS2	Cooking School	Test Kitchen	Moveable Feast	Mike Colameco	Rough Cut With Fine	Travel-scope	Samantha Br	Cooking School	Test Kitchen	Mexican Table	
6.3 KMOS3	France 24 Live (Live)		Bulletproof Heart: She Was My Mother A maid's daughter seeks Bruno's help.			Inspector Nardone: Cat and Mouse, Part 1 (CC)		Bulletproof Heart: She Was My Mother			
9 KMBC	The Gong Show (CC)		Match Game (CC)		Take Two: About Last Night (CC)		News		:35 Jimmy Kimmel Live (CC)	:37 Night-line (CC)	
10 KOLR	Big Bang Theory	:31 Young Sheldon (CC)	:01 Big Brother (Live) (CC)	:01 S.W.A.T.: K-Town (CC)		KOLR 10 News		:35 The Late Show With Stephen Colbert	James Corden		
11 KSHB	NFL Preseason Football Chicago Bears vs Baltimore Ravens. (Live)				Action News		:34 The Tonight Show Starring Jimmy Fallon		Seth Meyers		
17.2 KMI22	Andy Griffith Show	Andy Griffith Show	Gomer Pyle	WKRP in Cincinnati	Hogan's Heroes	Hogan's Heroes	Carol Burnett	Perry Mason (CC)	The Twilight Zone		
49.3 KRKB3	The Sons of Katie Elder *** (1965, Western) John Wayne, Dean Martin. Sons attend mother's Texas funeral, avenge slain father. (NR) (CC)				Stagecoach ** (1966, Western) Ann-Margret, Alex Cord, Bing Crosby. (NR) (CC)						

## MONDAY • AUGUST 6, 2018 Evening

	7 PM	7:30	8 PM	8:30	9 PM	9:30	10 PM	10:30	11 PM	11:30	
3 KYTV	American Ninja Warrior: Indianapolis City Finals The Wheel Flip; the Spin Hopper. (CC)				Dateline NBC (CC)		KY3 News at Ten		:34 The Tonight Show Starring Jimmy Fallon		Seth Meyers
4 WDAF	So You Think You Can Dance: Meet the Top 10 The top 10 perform for the judges. (Live) (CC)				FOX 4 News at 9PM (CC)		FOX 4 News		TMZ (CC)	Seinfeld (CC)	
5 KCTV	Mom (CC)	Life in Pieces (CC)	Salvation: The Madness of King Tanz (CC)	Elementary: Through the Fog (CC)		News		:35 The Late Show With Stephen Colbert	James Corden		
6 KMOS	Antiques Roadshow (CC)		Antiques Roadshow (CC)		POV: Still Tomorrow (CC)		Amanpour on PBS		Beyond 100 Days	Democracy Now! (CC)	
6.2 KMOS2	Lidia's Kitchen	Test Kitchen	A Chef's Life (CC)	Mike Colameco	This Old House (CC)	Real Rail Adventures: Swiss Winter Magic (CC)	Lidia's Kitchen (CC)	Test Kitchen	Simply Ming (CC)		
6.3 KMOS3	France 24 Live (Live)		Arne Dahl: To the Top of the Mountain An investigation turns dangerous. (CC)			The Legacy		Arne Dahl An investigation turns dangerous. (CC)			
9 KMBC	The Bachelorette: The Bachelorette: The Three-Hour Live Finale (Live) (CC)				News		:35 Jimmy Kimmel Live (CC)	:37 Night-line (CC)			
10 KOLR	Mom (CC)	Life in Pieces (CC)	Salvation: The Madness of King Tanz (CC)	Elementary: Through the Fog (CC)		KOLR 10 News		:35 The Late Show With Stephen Colbert	James Corden		
11 KSHB	American Ninja Warrior: Indianapolis City Finals The Wheel Flip; the Spin Hopper. (CC)				Dateline NBC (CC)		Action News		:34 The Tonight Show Starring Jimmy Fallon		Seth Meyers
17.2 KMI22	Andy Griffith Show	Andy Griffith Show	Gomer Pyle	WKRP in Cincinnati	Hogan's Heroes	Hogan's Heroes	Carol Burnett	Perry Mason (CC)	The Twilight Zone		
49.3 KRKB3	Walking Tall ** (1973) Joe Don Baker, Elizabeth Hartman. Buford Pusser wages a one-man campaign to clean up his town. (R) (CC)				Walking Tall, Part 2 ** (1975, Crime Drama) Bo Svenson, Luke Askew, Noah Beery. (PB) (CC)						

## FRIDAY • AUGUST 3, 2018 Evening

	7 PM	7:30	8 PM	8:30	9 PM	9:30	10 PM	10:30	11 PM	11:30	
3 KYTV	American Ninja Warrior: Miami City Finals Competitors face up to 10 obstacles. (CC)				Dateline NBC (CC)		KY3 News at Ten		:34 The Tonight Show Starring Jimmy Fallon		Seth Meyers
4 WDAF	The Resident: Lost Love (CC)		The Orville: About a Girl (CC)		FOX 4 News at 9PM (CC)		FOX 4 News		TMZ (CC)	Seinfeld: The Pilot (CC)	
5 KCTV	Whistleblower (CC)		Hawaii Five-0 (CC)		Blue Bloods: Risk Management (CC)		News		:35 The Late Show With Stephen Colbert	James Corden	
6 KMOS	Washington Week	Radio Friends	The Great British Baking Show: Biscuits (CC)		Brandi Carlile in Concert - A Bluegrass		Amanpour on PBS		BBC World News	Democracy Now! (CC)	
6.2 KMOS2	Lidia's Kitchen	Cook's Country	A Chef's Life (CC)	Mike Colameco	This Old House	Rick Steves Special: A Historic Journey (CC)	Lidia's Kitchen (CC)	Cook's Country (CC)	Simply Ming (CC)		
6.3 KMOS3	France 24 Live (Live)		Crime Stories (CC)		Tatort: Cologne: Bermuda (CC)		Crime Stories (CC)				
9 KMBC	Quantic: Who Are You? (CC)		:01 What Would You Do? (CC)		:01 20/20 (CC)		News		:35 Jimmy Kimmel Live (CC)	:37 Night-line (CC)	
10 KOLR	Whistleblower (CC)		Hawaii Five-0 (CC)		Blue Bloods: Risk Management (CC)		KOLR 10 News		:35 The Late Show With Stephen Colbert	James Corden	
11 KSHB	American Ninja Warrior: Miami City Finals Competitors face up to 10 obstacles. (CC)				Dateline NBC (CC)		Action News		:34 The Tonight Show Starring Jimmy Fallon		Seth Meyers
17.2 KMI22	Andy Griffith Show	Andy Griffith Show	Gomer Pyle	WKRP in Cincinnati	Hogan's Heroes	Hogan's Heroes	Carol Burnett	Perry Mason (CC)	The Twilight Zone		
49.3 KRKB3	Harriet the Spy ** (1996) Michelle Trachtenberg. A precocious child records her observations in a notebook. (PB)				The Perfect Score ** (2004) Erika Christensen, Chris Evans. Students try to steal the answers to their SATs. (PB-13)						

## TUESDAY • AUGUST 7, 2018 Evening

	7 PM	7:30	8 PM	8:30	9 PM	9:30	10 PM	10:30	11 PM	11:30	
3 KYTV	America's Got Talent: Judge Cuts 4 (CC)				Making It: Home Sweet Home (CC)		KY3 News at Ten		:34 The Tonight Show Starring Jimmy Fallon		Seth Meyers
4 WDAF	Beat Shazam: Episode Ten (CC)		Love Connection: Vaughn & Josh (CC)		FOX 4 News at 9PM (CC)		FOX 4 News		TMZ (CC)	Seinfeld (CC)	
5 KCTV	NCIS: Handle With Care (CC)		Bull: Kill Shot A widow hires Bull. (CC)		NCIS: New Orleans: The Last Mile (CC)		News		:35 The Late Show With Stephen Colbert	James Corden	
6 KMOS	10 Towns That Changed America (CC)		No Passport Required: Miami (CC)		Frontline Violence in Charlottesville, Va. (CC)		Amanpour on PBS		Beyond 100 Days	Democracy Now! (CC)	
6.2 KMOS2	Cooking School	Test Kitchen	Food Flirts: Nigella: At My Table (CC)	Rough Cut With Fine	Travel-scope	Samantha Br	Cooking School	Test Kitchen	Mexican Table		
6.3 KMOS3	France 24 Live (Live)		The Baantjer Mysteries (CC)		Magellan: Crystal Reflections				The Baantjer Mysteries (CC)		
9 KMBC	Bachelor in Paradise (CC)				Castaways: Abandoned (CC)		News		:35 Jimmy Kimmel Live (CC)	:37 Night-line (CC)	
10 KOLR	NCIS: Handle With Care (CC)		Bull: Kill Shot A widow hires Bull. (CC)		NCIS: New Orleans: The Last Mile (CC)		KOLR 10 News		:35 The Late Show With Stephen Colbert	James Corden	
11 KSHB	America's Got Talent: Judge Cuts 4 (CC)				Making It: Home Sweet Home (CC)		Action News		:34 The Tonight Show Starring Jimmy Fallon		Seth Meyers
17.2 KMI22	Andy Griffith Show	Andy Griffith Show	Gomer Pyle	WKRP in Cincinnati	Hogan's Heroes	Hogan's Heroes	Carol Burnett	Perry Mason (CC)	The Twilight Zone		
49.3 KRKB3	Murphy's Romance ** (1985) Sally Field. A divorced mother loves a widowed pharmacist twice her age. (PB-13)				Mahogany *** (1975) Diana Ross. A black woman from the slums becomes a successful designer. (PB) (CC)						

## SATURDAY • AUGUST 4, 2018 Evening

	7 PM	7:30	8 PM	8:30	9 PM	9:30	10 PM	10:30	11 PM	11:30	
3 KYTV	Little Big Shots: Too Many Chefs (CC)		Dateline NBC (CC)		KY3 News at Ten		:29 Saturday Night Live Host Kumi Nannjani; Pink performs. (CC)		Seth Meyers		
4 WDAF	6:30 Boxing Premier Boxing Champions. (Live)				FOX 4 News at 9PM (CC)		FOX 4 News		Gordon Ramsay's 24 Hours to Hell and Back	Family Feud (CC)	
5 KCTV	Pink Collar Crimes: Jackpot Jackie (CC)		48 Hours (CC)		48 Hours (CC)		KCTV5 News at 5		:35 Chiefs Kingdom	:05 Blue Bloods: Genetics (CC)	
6 KMOS	Ray Stevens	Underground	Austin City Limits: Dan Auerbach; Shinyribs (CC)	Doc Martin: Better the Devil (CC)		Endeavour on Masterpiece: Icarus A teacher goes missing. (CC)		Nobody Dies			
6.2 KMOS2	Mexican Table	Taste the Islands	Joanne-Cooking	Nick Stelino	Lidia's Kitchen	Taste the Islands	Mexican Table	Joanne-Cooking	Test Kitchen	Greener World	
6.3 KMOS3	France 24 Live (Live)		Turkish for Beginners		The Inspector and the Sea: Summertime Anders finds the key to get answers. (CC)		Turkish for Beginners		Turkish for Beginners		
9 KMBC	The Good Doctor: Intangibles (CC)		20/20 (CC)		News		Two and a Half Men (CC)		Rizzoli & Isles: This Is How a Heart Breaks (CC)		
10 KOLR	Pink Collar Crimes: Jackpot Jackie (CC)		48 Hours (CC)		48 Hours (CC)		KOLR 10 News		:05 Major Crimes: Sorry I Missed You (CC)		
11 KSHB	Little Big Shots: Too Many Chefs (CC)				Dateline NBC (CC)		Action News		:29 Saturday Night Live Host Kumi Nannjani; Pink performs. (CC)		
17.2 KMI22	Svengoolie: Son of Frankenstein (CC)		Batman (CC)		Batman (CC)		Star Trek An old feud threatens the ship. (CC)		Battlestar Galactica (CC)		
49.3 KRKB3	The Owl and the Pussycat *** (1970) Barbra Streisand. A nerd is involved with a streetwise photographer's model.				Seems Like Old Times *** (1980) Chevy Chase. A compassionate lawyer helps her ex-husband elude police. (PB)						

## WEDNESDAY • AUGUST 8, 2018 Evening

	7 PM	7:30	8 PM	8:30	9 PM	9:30	10 PM	10:30	11 PM	11:30	
3 KYTV	World of Dance: The Duels 3 The top qualifying acts face off. (CC)				Reverie A team member is kidnapped. (CC)		KY3 News at Ten		:34 The Tonight Show Starring Jimmy Fallon		Seth Meyers
4 WDAF	MasterChef Creating a citrus-centered dish. (CC)		Gordon Ramsay's 24 Hours to Hell and Back		FOX 4 News at 9PM (CC)		FOX 4 News		TMZ (CC)	Seinfeld (CC)	
5 KCTV	Big Brother (CC)		TKO: Total Knock Out (CC)		SEAL Team: Never Get Out of the Boat (CC)		News		:35 The Late Show With Stephen Colbert	James Corden	
6 KMOS	Outback: The Dry Season (CC)		Wonders of Mexico Mexico's mountains. (CC)		NOVA: Making North America: Life (CC)		Amanpour on PBS		Beyond 100 Days	Democracy Now! (CC)	
6.2 KMOS2	Lidia's Kitchen	Cook's Country	A Chef's Life (CC)	Nigella: At My Table (CC)	Ask This Old House	R. Steves' Europe	Burt Wolf: Travels	Lidia's Kitchen (CC)	Cook's Country (CC)	My Greek Table	
6.3 KMOS3	France 24 Live (Live)		The Detectives: Firm Convictions (CC)		The Detectives: Hare and Hounds (CC)		Antarctica: Antarctica's Secrets		The Detectives: Firm Convictions (CC)		
9 KMBC	CMA Fest Country music artists perform. (CC)				News		:35 Jimmy Kimmel Live (CC)	:37 Night-line (CC)			
10 KOLR	Big Brother (CC)		TKO: Total Knock Out (CC)		SEAL Team: Never Get Out of the Boat (CC)		KOLR 10 News		:35 The Late Show With Stephen Colbert	James Corden	
11 KSHB	World of Dance: The Duels 3 The top qualifying acts face off. (CC)				Reverie A team member is kidnapped. (CC)		Action News		:34 The Tonight Show Starring Jimmy Fallon		Seth Meyers
17.2 KMI22	Andy Griffith Show	Andy Griffith Show	Gomer Pyle	WKRP in Cincinnati	Hogan's Heroes	Hogan's Heroes	Carol Burnett	Perry Mason (CC)	The Twilight Zone		
49.3 KRKB3	The Fortune ** (1975, Comedy) Jack Nicholson, Warren Beatty. (PB) (CC)				The Producers *** (1968, Comedy) Zero Mostel, Gene Wilder, Dick Shawn. (NR) (CC)		Fun With Dick and Jane *** (1977)				

## SUNDAY • AUGUST 5, 2018 Evening

	7 PM	7:30	8 PM	8:30	9 PM	9:30	10 PM	10:30	11 PM	11:30	
3 KYTV	America's Got Talent: Judge Cuts 3 Singer Martina McBride joins the panel. (CC)				Shades of Blue: Cry Havoc (CC)		KY3 News at Ten		Cardinals Insider	Outdoorsman	Andy Griffith Show
4 WDAF	iHeartCountry Festival Luke Bryan; Keith Urban; Sugarland. (CC)				FOX 4 News at 9PM (CC)		News at 10 PM		FOX 4 News	Seinfeld (CC)	Seinfeld (CC)
5 KCTV	Big Brother (CC)		Bull Bull finds himself working a case solo.		NCIS: Los Angeles: Assets (CC)		KCTV5 News at 5		:35 Sports Central	Blue Bloods: Not Fade Away (CC)	
6 KMOS	Poldark on Masterpiece (CC)		Inspector Lewis on Masterpiece: Entry Wounds (CC)		Stories-Stage		Mum: July (CC)		Doc Martin: Better the Devil (CC)	Keep-Appear	
6.2 KMOS2	Cooking School	Test Kitchen	Moveable Feast	Mike Colameco	Ask This Old House	R. Steves' Europe	Burt Wolf: Travels	Cooking School	Test Kitchen	My Greek Table	
6.3 KMOS3	France 24 Live (Live)		Camilla Lackberg's The Fjallbacka Murders Dead divers are linked to valuable wine. (CC)				Lulu and the Bankrobber's Wife		Lackberg's Fjallbacka Murders		
9 KMBC	Celebrity Family Feud (CC)		The \$100,000 Pyramid (CC)		To Tell the Truth (CC)		News		Two and a Half Men (CC)	Big Bang Theory	
10 KOLR	Big Brother (CC)		Bull Bull finds himself working a case solo.		NCIS: Los Angeles: Assets (CC)		KOLR 10 News		Two and a Half Men (CC)	:05 Major Crimes: Open Line (CC)	
11 KSHB	America's Got Talent: Judge Cuts 3 Singer Martina McBride joins the panel. (CC)				Shades of Blue: Cry Havoc (CC)		Action News		Sunday Sound Off	Graham Bensinger	Paid Program (CC)
17.2 KMI22	Columbo The murder of a crime show host's rival. (CC)		Touched by an Angel: Beautiful Dreamer (CC)		Night Gallery		Night Gallery		The Twilight Zone: He's Alive (CC)		
49.3 KRKB3	Sunset Boulevard **** (1950) William Holden. A writer is doomed when he is seduced by an aged actress. (NR) (CC)				:25 Detective Story *** (1951) Kirk Douglas. A New York detective is overly dedicated to his work. (NR) (CC)						

*Word To The Wise*

For beautiful eyes, look for the good in others; for beautiful lips, speak only words of kindness; and for poise, walk with the knowledge that you are never alone.

~Audrey Hepburn

**ADDED BONUS** By Frank Longo

1	T	I	F	F	5	S	L	I	N	G	9	10	C	U	S	P
14	A	S	I	A	15	H	O	N	E	Y	16	A	N	N	A	
17	M	A	R	C	H	18	H	A	R	E	M	19	S	T	A	Y
20	P	A	S	T	Y	21	V	E	R	B	22	I	R	K	S	
23	A	C	T	24	P	O	E	26	A	R	N	I	E			
28	T	E	A	S	I	N	G	29	C	O	M	B	O	31		
32	T	H	W	A	R	T	34	N	A	S	A	36	M	I	D	
37	R	E	I	N	41	A	L	P	43	F	E	T	E			
40	A	R	T	B	A	L	E	A	S	I	D	E	S			
42	P	I	C	T	U	R	E	T	U	B	E	R				
48	T	H	O	S	E	49	P	E	R	50	P	E	D	51	52	
53	R	A	H	M	54	A	C	E	S	57	B	A	R	R	E	
59	A	G	U	A	60	M	O	V	I	E	S	T	A	R	E	
62	G	E	N	T	63	A	M	A	Z	E	64	O	D	O	R	
65	A	S	T	O	66	P	A	N	E	L	67	M	O	R	E	

♈ ♉ ♊ ♋ ♌ ♍ ♎ ♏ ♐ ♑ ♒ ♓

## WEEKLY HOROSCOPE

♈ ♉ ♊ ♋ ♌ ♍ ♎ ♏ ♐ ♑ ♒ ♓

**Aries 3/21-4/19:** Get ready to push the reset button. If you are determined, it's possible to change your life. But first, you need to know what you want. Love: Be proactive on the social scene, the love bug can bite at any time. Career: Use your imagination to think outside the box. Money: Be sensible with money matters.

**Taurus 4/20-5/19:** Planetary energy can have you rethink a situation at work. Love: Be careful of listening to too many people, friends included, make up your own mind. Career: Stand by for more information, but avoid getting in the middle of a mix-up that is not your battle to fight. Money: Reassess how you manage your cash. Watch, listen and learn.

**Gemini 5/21 - 6/21:** Be careful not to say something without thinking. Love: Mars in your area of soul love gets your heart racing. And your home family affairs are on the radar - give them the attention they need, but don't judge. Career: A positive attitude can be what makes the difference in the end. Money: Be responsible.

**Cancer 6/22 - 7/22:** Planetary interaction influences your sign; keep an open mind to possibilities. Love: You can have an exciting connection with someone, or reconnect with an old lover. Career: An opportunity can cross your path - recognize it. Money: Focus on what will provide the greatest return.

**Leo 7/23 - 8/22:** Beware of taking on too much and running yourself into the ground - you can't be everything to everyone. Love: Look for an intellectual connection with a sweetheart. Career: Keep your self-esteem high - don't underestimate what you have to offer. Money: Ask for what you're worth. And get organized to stay focused.

**Virgo 8/23 - 9/22:** With Venus in your sign, get ready for progress. Love: A discussion can reveal new info. See a situation for what it is, not how you want it to be. Career: One step at a time, pace yourself a stay focused on your end goal. Money: You can listen, but you don't have to agree. Trust your instincts.

**Libra 9/23 - 10/22:** Get ready for the next chapter of your life. An introduction can lead to more than you anticipate. Love: Keep your friends close; someone from the past can be influential. Career: When you are passionate about life, good karma can come your way. Money: Be serious about what you want and your needs.

**Scorpio 10/24 - 11/22:** Stay positive, something extraordinary can happen during this time. Banish negative thoughts, be optimistic! Love: Romance can take you by surprise. Career: Know what you want and put in the planning time to go after it. Money: Think first before you lock into anything.

**Sagittarius 11/22 - 12/21:** Believe in yourself. A challenge can kick start your career. Love: Use your imagination to keep love alive. Enjoy the moment rather than be too concerned about the future. Career: Work takes priority; be prepared to postpone or cancel some arrangements. Money: Follow through on a plan and connect with those you trust.

**Capricorn 12/22 - 1/19:** Let go of some things to make room for something better. Planetary energy can have you planning your next move. Love: To attract love, don't leave anything to chance, not even your attitude. Career: Be optimistic, but also be realistic. Money: A lucky break can come through, a break you've been waiting on, but don't be too reactive. Take it one step at a time.

**Aquarius 1/20 - 2/18:** Stay focused on your highest priority, especially when it concerns family. Love: If it's romance you're looking for, planetary energy can send it your way, clear the schedule and make time for love. Career: Keep your eye on the end result. Visualize the best outcome. Money: Don't do anything rash. Get the facts, not fiction. A lot can happen now - start planning to get ready to move into action.

<

## NOTICE: BENTON COUNTY, MISSOURI TAX SALE

I, Donna J. Hart, Collector within and for Benton County, Missouri, hereby give notice, as provided in Chapter 140, of the Revised Statutes of Missouri for 2000 and the Missouri Revised Statutes Cumulative Supplement of the year 2006, that I shall offer for sale the hereinafter described lots and lands or so much thereof as may be necessary to discharge taxes, interests and charges which may be due hereon to the State of Missouri for delinquent taxes on real estate at the Court House door in Benton County on the 4th Monday of the month, the 27th day of August, 2018, commencing at 10:00 o'clock A.M. of said day and continuing from day to day thereafter until all are offered.

Said Lots and lands situated in Benton County, Missouri, and described in forty acre tracts or other legal subdivisions and lots described by number, block, additions, etc. and the Aggregate amount of taxes, penalty, interest and costs each year separately stated are as follows:

### TIME OF SALE 10:00 A.M.

The Benton County Collector makes no guarantees nor implies any guarantees concerning title, liens or encumbrances on any of the properties offered for sale.

## FIRST SALE

TOT. 1,040.45

Subject to easements, reservations and restrictions, of record.

02-7.0-26-004-009-004.000 26-43-21 ACRES: 0.00 2016 328.52  
 SALE# 16 WALKER, WENDY C. 2017 295.44  
 PT L 15, BLK. 11, RAILROAD ADD. FEE 20.00  
 COLE CAMP CITY TOT. 643.96  
 Subject to easements, reservations and restrictions, of record.

02-7.0-26-004-014-004.000 26-43-21 ACRES: 0.00 2016 310.51  
 SALE# 17 WALKER, WENDY C. 2017 279.87  
 L 5, BLK. 9, RAILROAD ADD. FEE 20.00  
 COLE CAMP CITY TOT. 610.38  
 Subject to easements, reservations and restrictions, of record.

02-7.0-35-001-011-002.000 35-43-21 ACRES: 0.00 2016 502.36  
 SALE# 21 WOJNAROWSKI, DOMINICK 2017 446.09  
 L 3 W 21.5' L 2, E 8' L 4, & ADJ TRACT BLK. 3 G.S. FEE 20.00  
 KIEFFER ADD. COLE CAMP CITY TOT. 968.45  
 Subject to easements, reservations and restrictions, of record.

03-6.0-14-002-002-013.000 14-43-22 ACRES: 0.00 2016 4.79  
 SALE# 38 GATES, MARY 2017 14.97  
 L 3-4-5-6-7, BLK. 1 FEE 20.00  
 IONIA CITY TOT. 39.76  
 Subject to easements, reservations and restrictions, of record.

03-6.0-14-002-003-025.000 14-43-22 ACRES: 0.00 2016 30.02  
 SALE# 40 MEYER, RICKY S. & CAMILLA A. 2017 36.80  
 W1/2 L 1, BLK. 11 IONIA CITY FEE 20.00  
 Subject to easements, reservations and restrictions, of record. TOT. 86.82

03-6.0-14-002-004-011.000 14-43-22 ACRES: 0.00 2016 668.83  
 SALE# 42 THOMAS, DANNY RAY 2017 590.71  
 L 13-14-15-16-17-18-19-20-21, BLK. 14 FEE 20.00  
 IONIA CITY TOT. 1,279.54  
 Subject to easements, reservations and restrictions, of record.

05-8.0-34-000-000-017.000 34-42-23 ACRES: 5.10 2016 1,051.99  
 SALE# 49 DUNLAP, WILLIAM & ALLEN, MELANIE 2017 922.74  
 PT SE C. SWNW SW C. SENW, LESS RD R/W FEE 20.00  
 Subject to easements, reservations and restrictions, of record. TOT. 1,994.73

06-6.0-23-000-000-014.000 23-42-22 ACRES: 0.00 2016 924.54  
 SALE# 54 ROLLETT, JESSICA M. 2017 810.60  
 L 46, FRISCH ACRES, 1ST ADD. FEE 20.00  
 LINCOLN CITY TOT. 1,755.14  
 Subject to easements, reservations and restrictions, of record.

06-6.0-23-000-000-015.000 23-42-22 ACRES: 0.00 2016 247.29  
 SALE# 55 ROLLETT, JESSICA M. 2017 224.71  
 L 47, FRISCH ACRES 1ST ADD., FEE 20.00  
 LINCOLN CITY TOT. 492.00  
 Subject to easements, reservations and restrictions, of record.

06-6.0-24-000-000-004.000 24-42-22 ACRES: 0.00 2016 20.07  
 SALE# 56 STARK, MICHAEL 2017 28.14  
 PT SWNW OF NENW S OF CO. RD. FEE 20.00  
 Subject to easements, reservations and restrictions, of record. TOT. 68.21

07-6.0-14-000-000-005.000 14-42-21 ACRES: 13.70 2016 178.86  
 SALE# 82 CARTER, BARBARA J. 2017 217.60  
 PT SW1/4 FEE 20.00  
 Subject to easements, reservations and restrictions, of record. TOT. 416.46

08-3.0-07-000-000-005.000 07-42-20 ACRES: 78.00 2016 224.81  
 SALE# 93 HAGSTON, JAMES E. & REBECCA S. 2017 268.71  
 N1/2 N1/2 L 1 NW EX. 3 1/2 A. PT L 2 NW FEE 20.00  
 Subject to easements, reservations and restrictions, of record. TOT. 513.52

08-6.0-23-000-000-001.000 23-42-20 ACRES: 19.00 2016 180.41  
 SALE# 98 MILLER, GLENN T. 2017 173.09  
 PT N 2/3 NWNE W OF RD. & 13 AC. NENW, LESS RD R/W FEE 20.00  
 Subject to easements, reservations and restrictions, of record. TOT. 373.50

08-7.0-25-004-005-011.000 25-42-20 ACRES: 0.00 2016 176.06  
 SALE# 101 KING, AARON & ANNIE MAE & KING, LISA MAE 2017 163.39  
 L 15-16 BLK. 10 LAKE PLACID RESORT FEE 20.00  
 Subject to easements, reservations and restrictions, of record. TOT. 359.45

09-3.0-08-000-000-017.000 08-41-20 ACRES: 16.00 2016 228.29  
 SALE# 105 CZAPLA, STEVE A. & JODY A. 2017 207.08  
 PT SESW S ST. HWY "W", LESS RD R/W FEE 20.00  
 Subject to easements, reservations and restrictions, of record. TOT. 455.37

09-9.0-31-001-003-023.000 31-41-20 ACRES: 0.00 2016 247.42  
 SALE# 183 HARPER, PAUL 2017 224.95  
 L 1-2-39-40, BLK. 36, PLAT 6 FEE 20.00  
 EAGLE BAY (TAX SALE 2 TOT. 492.37  
 0 1 6 )  
 Subject to easements, reservations and restrictions, of record.

09-9.0-31-001-003-040.000 31-41-20 ACRES: 0.00 2016 15.00  
 SALE# 195 PAYNE, CHARLES A. 2017 23.76  
 L 18, BLK. 36, PLAT 6 FEE 20.00  
 EAGLE BAY TOT. 58.76  
 Subject to easements, reservations and restrictions, of record.

09-9.0-31-001-003-043.001 31-41-20 ACRES: 0.00 2016 153.37  
 SALE# 196 PAYNE, CHARLES A. 2017 143.55  
 L 19, BLK. 36, PLAT 6 EAGLE FEE 20.00  
 BAY TOT. 316.92  
 Subject to easements, reservations and restrictions, of record.

09-9.0-31-001-003-045.000 31-41-20 ACRES: 0.00 2016 116.67  
 SALE# 197 PAYNE, CHARLES A. 2017 111.77  
 L 23-24, BLK. 36, PLAT 6 FEE 20.00  
 EAGLE BAY TOT. 248.44  
 Subject to easements, reservations and restrictions, of record.

09-9.0-31-001-003-053.000 31-41-20 ACRES: 0.00 2016 58.55  
 SALE# 201 SANDERS, TIMOTHY GLEN 2017 61.50  
 L 31, BLK. 36, PLAT 6 FEE 20.00  
 EAGLE BAY TOT. 140.05  
 Subject to easements, reservations and restrictions, of record.

09-9.0-31-001-005-028.000 31-41-20 ACRES: 0.00 2016 44.03  
 SALE# 230 BOND, STUART A. 2017 48.88  
 L 15, BLK. 52, PLAT 8 FEE 20.00  
 EAGLE BAY TOT. 112.91  
 Subject to easements, reservations and restrictions, of record.

09-9.0-31-001-006-087.000 31-41-20 ACRES: 0.00 2016 44.03  
 SALE# 318 BOND, STUART A. 2017 48.88  
 L 16, BLK. 49, PLAT 8 FEE 20.00  
 EAGLE BAY TOT. 112.91  
 Subject to easements, reservations and restrictions, of record.

09-9.0-31-001-007-005.000 31-41-20 ACRES: 0.00 2016 15.00  
 SALE# 381 AMERICAN DEPOT PROPERTIES, LLC 2017 23.76  
 L 5, BLK. 45, PLAT 8 FEE 20.00  
 EAGLE BAY TOT. 58.76  
 Subject to easements, reservations and restrictions, of record.

09-9.0-31-001-007-006.000 31-41-20 ACRES: 0.00 2016 15.00  
 SALE# 382 AMERICAN DEPOT PROPERTIES, LLC 2017 23.76  
 L 6, BLK. 45, PLAT 8 FEE 20.00  
 EAGLE BAY TOT. 58.76  
 Subject to easements, reservations and restrictions, of record.

09-9.0-31-001-007-007.000 31-41-20 ACRES: 0.00 2016 15.00  
 SALE# 383 AMERICAN DEPOT PROPERTIES, LLC 2017 23.76  
 L 7, BLK. 45, PLAT 8 EAGLE FEE 20.00  
 BAY TOT. 58.76  
 Subject to easements, reservations and restrictions, of record.

09-9.0-31-001-007-008.000 31-41-20 ACRES: 0.00 2016 15.00  
 SALE# 384 AMERICAN DEPOT PROPERTIES, LLC 2017 23.76  
 L 8, BLK. 45, PLAT 8 FEE 20.00  
 EAGLE BAY TOT. 58.76  
 Subject to easements, reservations and restrictions, of record.

09-9.0-31-002-001-015.000 31-41-20 ACRES: 0.00 2016 73.11  
 SALE# 603 BROWN, ROBERT D., TRUST 2017 74.07  
 L 3, BLK. 5, PLAT 2 FEE 20.00  
 EAGLE BAY TOT. 167.18  
 Subject to easements, reservations and restrictions, of record.

09-9.0-31-002-002-010.000 31-41-20 ACRES: 0.00 2016 145.72  
 SALE# 628 LAWRENCE, GEORGETTA AND 2017 136.93  
 L 17-18, BLK. 1, PLAT 1 FEE 20.00  
 EAGLE BAY TOT. 302.65  
 Subject to easements, reservations and restrictions, of record.

09-9.0-31-002-002-015.000 31-41-20 ACRES: 0.00 2016 131.20  
 SALE# 630 SHINAULT, DOUGLASS & MARLA 2017 124.36  
 L 12-13-14, BLK. 1, PLAT 1 FEE 20.00  
 EAGLE BAY TOT. 275.56  
 Subject to easements, reservations and restrictions, of record.

09-9.0-31-002-002-032.000 31-41-20 ACRES: 0.00 2016 126.61  
 SALE# 634 LANDIN, MICHAEL J. 2017 120.40  
 L 5, BLK. 3, PLAT 1 EAGLE FEE 20.00  
 BAY TOT. 267.01  
 Subject to easements, reservations and restrictions, of record.

09-9.0-31-002-002-042.000 31-41-20 ACRES: 0.00 2016 73.11  
 SALE# 641 PRETTYMAN, LAWRENCE E. & CARLIE A. 2017 74.07  
 L 12, BLK. 2, PLAT 1 FEE 20.00  
 EAGLE BAY TOT. 167.18  
 Subject to easements, reservations and restrictions, of record.

09-9.0-31-002-004-001.000 31-41-20 ACRES: 0.00 2016 73.11  
 SALE# 652 CAYLOR, LAURA MAE & CAYLOR, ANDREW LEE 2017 74.07  
 L 11, BLK. 9, PLAT 2 FEE 20.00  
 EAGLE BAY TOT. 167.18  
 Subject to easements, reservations and restrictions, of record.

09-9.0-31-002-004-002.000 31-41-20 ACRES: 0.00 2016 73.11  
 SALE# 653 CAYLOR, LAURA MAE & CAYLOR, ANTHANEY DRAKE 2017 74.07  
 L 12, BLK. 9, PLAT 2 FEE 20.00  
 EAGLE BAY TOT. 167.18  
 Subject to easements, reservations and restrictions, of record.

09-9.0-31-002-004-003.000 31-41-20 ACRES: 0.00 2016 73.11  
 SALE# 654 CAYLOR, LAURA M & CAYLOR, ANTHANEY D 2017 74.07  
 L 13, BLK. 9, PLAT 2 FEE 20.00  
 EAGLE BAY TOT. 167.18  
 Subject to easements, reservations and restrictions, of record.

09-9.0-31-002-004-004.000 31-41-20 ACRES: 0.00 2016 73.11  
 SALE# 655 CAYLOR, LAURA M & COFER, SHANNON M 2017 74.07  
 L 14, BLK. 9, PLAT 2 FEE 20.00  
 EAGLE BAY TOT. 167.18  
 Subject to easements, reservations and restrictions, of record.

09-9.0-31-002-004-005.000 31-41-20 ACRES: 0.00 2016 73.11  
 SALE# 656 CAYLOR, LAURA M & CAYLOR, TREVOR J 2017 74.07  
 L 16, BLK. 9, PLAT 2 FEE 20.00  
 EAGLE BAY TOT. 167.18  
 Subject to easements, reservations and restrictions, of record.

09-9.0-31-002-004-005.002 31-41-20 ACRES: 0.00 2016 204.63  
 SALE# 657 CAYLOR, LAURA M & CAYLOR SIMS, DANA 2017 187.89  
 L 15, BLK. 9, PLAT 2 FEE 20.00  
 EAGLE BAY TOT. 412.52  
 Subject to easements, reservations and restrictions, of record.

09-9.0-31-002-004-013.000 31-41-20 ACRES: 0.00 2016 73.11  
 SALE# 659 CAYLOR, LAURA M. & CAYLOR, TREVOR 2017 74.07  
 L 6, BLK. 9, PLAT 2 FEE 20.00  
 EAGLE BAY TOT. 167.18  
 Subject to easements, reservations and restrictions, of record.

09-9.0-31-002-004-014.000 31-41-20 ACRES: 0.00 2016 73.11  
 SALE# 660 CAYLOR, LAURA M. & CAYLOR, DANIELLE 2017 74.07  
 L 7, BLK. 9, PLAT 2 FEE 20.00  
 EAGLE BAY TOT. 167.18  
 Subject to easements, reservations and restrictions, of record.

09-9.0-31-002-004-017.000 31-41-20 ACRES: 0.00 2016 73.11  
 SALE# 661 CAYLOR, LAURA MAE & CAYLOR, DANA & 2017 74.07  
 L 9, BLK. 9, PLAT 2 FEE 20.00  
 EAGLE BAY TOT. 167.18  
 Subject to easements, reservations and restrictions, of record.

09-9.0-31-002-004-032.000 31-41-20 ACRES: 0.00 2016 29.48  
 SALE# 667 CAYLOR, LAURA M. & JONES, JUSTIN A. 2017 36.32  
 L 11, BLK. 16, PLAT 3 FEE 20.00  
 EAGLE BAY TOT. 85.80  
 Subject to easements, reservations and restrictions, of record.

09-9.0-31-002-004-035.000 31-41-20 ACRES: 0.00 2016 116.67  
 SALE# 670 BOND, STUART A. 2017 111.77  
 L 6-7-8-19, BLK. 16, PLAT 3 FEE 20.00  
 EAGLE BAY TOT. 248.44  
 Subject to easements, reservations and restrictions, of record.

# ENTERPRISE

09-9.0-31-002-004-045.000	31-41-20	ACRES:	0.00	2016	29.48	09-9.0-31-004-003-047.000	31-41-20	ACRES:	0.00	2016	58.55
SALE# 675 BOND, STUART A.				2017	36.32	SALE# 1197 MOLOSKI, ANN MICHELE				2017	61.50
L 18, BLK. 16, PLAT 3				FEE	20.00	L 8, BLK. 70, PLAT 11				FEE	20.00
EAGLE BAY				TOT.	85.80	EAGLE BAY				TOT.	140.05
Subject to easements, reservations and restrictions, of record.						Subject to easements, reservations and restrictions, of record.					
09-9.0-31-002-004-051.002	31-41-20	ACRES:	0.00	2016	355.23	10-7.0-35-000-005-011.000	35-41-21	ACRES:	0.00	2016	14.83
SALE# 680 BURROUGHS, DARCI				2017	318.28	SALE# 1233 BRADEN, MICHAEL				2017	23.64
L 5, AMENDED BLK. 11, PLAT 2				FEE	20.00	L 19, BLK. 3, CEDAR BROOK ESTATES NO. 1				FEE	20.00
EAGLE BAY				TOT.	693.51	EAGLE BAY				TOT.	58.47
Subject to easements, reservations and restrictions, of record.						Subject to easements, reservations and restrictions, of record.					
09-9.0-31-002-004-108.000	31-41-20	ACRES:	0.00	2016	29.48	10-7.0-35-000-011-011.000	35-41-21	ACRES:	0.00	2016	959.95
SALE# 715 BOND, STUART A.				2017	36.32	SALE# 1236 BRADEN, MICHAEL				2017	840.92
L 16, BLK. 12, PLAT 2				FEE	20.00	L 12-13, BLK. 1, CEDAR BROOK ESTATES NO. 1				FEE	20.00
EAGLE BAY				TOT.	85.80	EAGLE BAY				TOT.	1,820.87
Subject to easements, reservations and restrictions, of record.						Subject to easements, reservations and restrictions, of record.					
09-9.0-31-002-004-117.000	31-41-20	ACRES:	0.00	2016	29.48	10-8.0-27-000-000-007.003	27-41-21	ACRES:	344.00	2016	869.10
SALE# 723 FRITHER, MICHAEL & LISA				2017	36.32	SALE# 1242 SCHULTZ, ROBERT				2017	763.09
L 19, BLK. 13, PLAT 2				FEE	20.00	PT E1/2 NW, SWNE, PT SW1/4 LYING N OF CREEK, PT NE				FEE	20.00
EAGLE BAY (TAX SALE 2016)				TOT.	85.80	SE, & PT W1/2 SE LYING N OF CREEK, LESS RD R/W				TOT.	1,652.19
Subject to easements, reservations and restrictions, of record.						Subject to easements, reservations and restrictions, of record.					
09-9.0-31-002-004-118.000	31-41-20	ACRES:	0.00	2016	29.48	10-8.0-27-000-000-007.004	27-41-21	ACRES:	13.00	2016	2,586.46
SALE# 724 FRITHER, MICHAEL & LISA				2017	36.32	SALE# 1243 SCHULTZ, ROBERT				2017	2,249.61
L 20, BLK. 13, PLAT 2				FEE	20.00	PT NENW, PT NWNE, LESS RD R/W				FEE	20.00
EAGLE BAY (TAX SALE 2016)				TOT.	85.80	EAGLE BAY				TOT.	4,856.07
Subject to easements, reservations and restrictions, of record.						Subject to easements, reservations and restrictions, of record.					
09-9.0-31-002-004-131.000	31-41-20	ACRES:	0.00	2016	29.48	10-8.0-28-000-000-008.000	28-41-21	ACRES:	95.00	2016	141.11
SALE# 734 FRITHER, MICHAEL & LISA				2017	36.32	SALE# 1244 SCHULTZ, ROBERT				2017	132.96
L 9, BLK. 13, PLAT 2				FEE	20.00	SE E OF C/L OF C.C. CRK.				FEE	20.00
EAGLE BAY (TAX SALE 2016)				TOT.	85.80	EAGLE BAY				TOT.	294.07
Subject to easements, reservations and restrictions, of record.						Subject to easements, reservations and restrictions, of record.					
09-9.0-31-002-004-135.000	31-41-20	ACRES:	0.00	2016	58.55	10-8.0-33-003-004-026.000	33-41-21	ACRES:	0.00	2016	9.77
SALE# 738 MOORE, DELORES P, TRUSTEE				2017	61.50	SALE# 1248 ROBINSON, MONTIE				2017	19.24
L 11-12, BLK. 13, PLAT 2				FEE	20.00	L 20, BLK. 29, UNIT 3, 2ND ADD.				FEE	20.00
EAGLE BAY				TOT.	140.05	WOODLAND SHORES (TAX SALE 2016)				TOT.	49.01
Subject to easements, reservations and restrictions, of record.						Subject to easements, reservations and restrictions, of record.					
09-9.0-31-002-004-151.000	31-41-20	ACRES:	0.00	2016	8.11	10-8.0-34-000-004-005.006	34-41-21	ACRES:	4.60	2016	716.90
SALE# 749 RISING STAR PROPERTIES, LLC				2017	17.80	SALE# 1254 PYCKE, WILLIAM J.				2017	630.74
L 36, BLK. 7, PLAT 2				FEE	20.00	L 17, FAWN VALLEY ADDITION				FEE	20.00
EAGLE BAY				TOT.	45.91	LAKE HONEYBEAR				TOT.	1,367.64
Subject to easements, reservations and restrictions, of record.						Subject to easements, reservations and restrictions, of record.					
09-9.0-31-002-004-152.000	31-41-20	ACRES:	0.00	2016	8.11	10-9.0-31-000-002-003.000	31-41-21	ACRES:	1.50	2016	25.85
SALE# 750 RISING STAR PROPERTIES, LLC				2017	17.80	SALE# 1260 BASS, JEFFREY & JENNIFER				2017	33.14
L 1, BLK. 7, PLAT 2				FEE	20.00	PT TRACT 2 W OF HWY, 1ST ADD.				FEE	20.00
EAGLE BAY				TOT.	45.91	FEASTER HILLS				TOT.	78.99
Subject to easements, reservations and restrictions, of record.						Subject to easements, reservations and restrictions, of record.					
09-9.0-31-002-004-153.000	31-41-20	ACRES:	0.00	2016	8.11	10-9.0-31-000-002-004.000	31-41-21	ACRES:	1.40	2016	26.68
SALE# 751 RISING STAR PROPERTIES, LLC				2017	17.80	SALE# 1261 BASS, JEFFREY & JENNIFER				2017	31.66
L 2, BLK. 7, PLAT 2				FEE	20.00	TRACT 3, W OF HWY, 1ST ADD.				FEE	20.00
EAGLE BAY				TOT.	45.91	FEASTER HILLS				TOT.	78.34
Subject to easements, reservations and restrictions, of record.						Subject to easements, reservations and restrictions, of record.					
09-9.0-31-002-004-197.000	31-41-20	ACRES:	0.00	2016	87.60	10-9.0-32-000-006-014.003	32-41-21	ACRES:	0.00	2016	20.75
SALE# 790 SEXTON, ANGIE				2017	86.63	SALE# 1263 FRAZON, JAMES, SR. & KAROLINA TRUST				2017	28.74
L 10-11-12, BLK. 8, PLAT 2				FEE	20.00	L 38, 1ST ADD. AMENDED PLAT				FEE	20.00
EAGLE BAY				TOT.	194.23	OAK RIDGE ACRES				TOT.	69.49
Subject to easements, reservations and restrictions, of record.						Subject to easements, reservations and restrictions, of record.					
09-9.0-31-002-006-027.000	31-41-20	ACRES:	0.00	2016	44.03	10-9.0-32-000-006-014.004	32-41-21	ACRES:	0.00	2016	10.61
SALE# 835 CAYLOR, LAURA M. & MARTINEZ, AARON				2017	48.88	SALE# 1264 FRAZON, JAMES J. SR. & KAROLINA - TRUST				2017	19.96
L 29, BLK. 18, PLAT 3				FEE	20.00	L 37, 1ST ADD. AMENDED PLAT				FEE	20.00
EAGLE BAY				TOT.	112.91	OAK RIDGE ACRES				TOT.	50.57
Subject to easements, reservations and restrictions, of record.						Subject to easements, reservations and restrictions, of record.					
09-9.0-31-002-006-041.000	31-41-20	ACRES:	0.00	2016	44.03	10-9.0-32-000-006-014.006	32-41-21	ACRES:	0.00	2016	20.75
SALE# 846 LAWRENCE, GEORGETTA & ETAL.				2017	48.88	SALE# 1265 FRAZON, JAMES, SR. & KAROLINA TRUST				2017	28.74
L 16, BLK. 19, PLAT 3				FEE	20.00	L 35, 1ST ADD. AMENDED PLAT				FEE	20.00
EAGLE BAY				TOT.	112.91	OAK RIDGE ACRES				TOT.	69.49
Subject to easements, reservations and restrictions, of record.						Subject to easements, reservations and restrictions, of record.					
09-9.0-31-002-006-046.000	31-41-20	ACRES:	0.00	2016	87.60	10-9.0-32-000-006-014.019	32-41-21	ACRES:	7.00	2016	80.91
SALE# 849 HARBISON, RANDALL, SR. & HARBISON, JEAN				2017	86.63	SALE# 1266 FRAZON, JAMES SR. & KAROLINA - TRUST				2017	80.77
L 11-12, BLK. 19, PLAT 3				FEE	20.00	LOT 1, A RESUBD. OF LOTS 1 THRU 7 INCL., 1ST ADD.				FEE	20.00
EAGLE BAY				TOT.	194.23	AMENDED PLAT OAK RIDGE ACRES				TOT.	181.68
Subject to easements, reservations and restrictions, of record.						Subject to easements, reservations and restrictions, of record.					
09-9.0-31-002-006-123.000	31-41-20	ACRES:	0.00	2016	44.03	10-9.0-32-004-014-016.000	32-41-21	ACRES:	0.00	2016	9.77
SALE# 888 BATTAGLER, TONY & CHARLEEN				2017	48.88	SALE# 1280 ROMNEY, RICHARD & BRUCHMAN, RONALD				2017	19.24
L 35, BLK. 21, PLAT 3				FEE	20.00	L 6, BLK. 25, UNIT 2, 1ST ADD.				FEE	20.00
EAGLE BAY				TOT.	112.91	WOODLAND SHORES				TOT.	49.01
Subject to easements, reservations and restrictions, of record.						Subject to easements, reservations and restrictions, of record.					
09-9.0-31-002-007-005.000	31-41-20	ACRES:	0.00	2016	116.67	11-2.0-10-000-000-010.000	10-41-22	ACRES:	2.00	2016	20.88
SALE# 981 CAYLOR, LAURA				2017	111.77	SALE# 1287 REHMER, FRANCIS E. & JENNIFER L.				2017	28.86
L 14-15-16, BLK. 29, PLAT 4				FEE	20.00	PT TRACT #4 IN THE NWNE, LESS RD R/W				FEE	20.00
EAGLE BAY				TOT.	248.44	EAGLE BAY				TOT.	69.74
Subject to easements, reservations and restrictions, of record.						Subject to easements, reservations and restrictions, of record.					
09-9.0-31-002-008-013.000	31-41-20	ACRES:	0.00	2016	145.72	11-2.0-10-000-000-019.002	10-41-22	ACRES:	8.00	2016	9,762.48
SALE# 984 MACKLEY, BILL D.				2017	136.93	SALE# 1289 JESTER'S HOUSE, L.L.C.				2017	8,453.57
L 12-13, BLK. 35, PLAT 5				FEE	20.00	PT SESW LYING W OF HWY 65 & N OF COUNTY ROAD, LESS				FEE	20.00
EAGLE BAY				TOT.	302.65	ROAD R/W'S				TOT.	18,236.05
Subject to easements, reservations and restrictions, of record.						Subject to easements, reservations and restrictions, of record.					
09-9.0-31-002-009-001.000	31-41-20	ACRES:	0.00	2016	44.03	11-4.0-18-000-000-005.002	18-41-22	ACRES:	3.00	2016	176.98
SALE# 996 GUY, JAMES & CRISTI				2017	48.88	SALE# 1294 CALLICOAT, RICK & ST. JOHN, VICKIE				2017	163.84
L 1, BLK. 42, PLAT 7				FEE	20.00	L 405, UNIT 4, LAKEVIEW ACRES				FEE	20.00
EAGLE BAY				TOT.	112.91	EAGLE BAY				TOT.	360.82
Subject to easements, reservations and restrictions, of record.						Subject to easements, reservations and restrictions, of record.					
09-9.0-31-002-009-003.000	31-41-20	ACRES:	0.00	2016	44.03	11-4.0-18-000-000-005.004	18-41-22	ACRES:	3.00	2016	97.66
SALE# 997 SCHWARTZ, LORI & IRWIN, RAY II				2017	48.88	SALE# 1295 QUICK, SHANNON CAREEN HEFLIN				2017	95.26
L 3, BLK. 42, PLAT 7				FEE	20.00	L 402, UNIT 4				FEE	20.00
EAGLE BAY				TOT.	112.91	LAKEVIEW ACRES				TOT.	212.92
Subject to easements, reservations and restrictions, of record.						Subject to easements, reservations and restrictions, of record.					
09-9.0-31-002-009-006.000	31-41-20	ACRES:	0.00	2016	44.03	11-4.0-18-000-000-007.008	18-41-22	ACRES:	6.02	2016	535.16
SALE# 998 SCHWARTZ, LORI & IRWIN, RAY II				2017	48.88	SALE# 1296 ATNIP, JIM L. & CATHERINE C.				2017	473.59
L 75 & 76, BLK. 42, PLAT 7				FEE	20.00	L 707-708, FOXWORTHY'S ADD., LAKEVIEW ACRES				FEE	20.00
EAGLE BAY				TOT.	112.91	EAGLE BAY				TOT.	1,028.75
Subject to easements, reservations and restrictions, of record.						Subject to easements, reservations and restrictions, of record.					
09-9.0-31-003-001-024.000	31-41-20	ACRES:	0.00	2016	176.31	11-4.0-19-000-000-003.009	19-41-22	ACRES:	3.16	2016	458.00
SALE# 1032 BURROUGHS, JAMES D.</											

# ENTERPRISE

12-5.0-15-000-000-003.005	15-41-23	ACRES:	3.98	2016	32.84	13-4.0-17-001-004-096.000	17-40-23	ACRES:	0.00	2016	22.46
SALE# 1356	MORIARTY, JOYCE A.			2017	39.21	SALE# 1448	NATIONAL DEVELOPMENT CO., INC.			2017	30.31
L 4, PEARL ESTATES				FEE	20.00	L 12, BLK. 30, PLAT 4	BENT TREE HARBOR			FEE	20.00
				TOT.	92.05					TOT.	72.77
Subject to easements, reservations and restrictions, of record.						Subject to easements, reservations and restrictions, of record.					
12-5.0-22-000-000-004.009	22-41-23	ACRES:	0.00	2016	80.89	13-4.0-17-001-005-017.000	17-40-23	ACRES:	0.00	2016	8.04
SALE# 1360	YOUNT, HAROLD E. & KATHRYN J.			2017	81.05	SALE# 1451	SWEETEN, ROBERT & RENE'			2017	17.78
L 10-11-12, KINDRED PARK				FEE	20.00	L 17, BLK. 26, PLAT 4	BENT TREE HARBOR			FEE	20.00
				TOT.	181.94					TOT.	45.82
Subject to easements, reservations and restrictions, of record.						Subject to easements, reservations and restrictions, of record.					
12-7.0-26-000-002-005.000	26-41-23	ACRES:	0.00	2016	12.93	13-4.0-17-001-005-027.000	17-40-23	ACRES:	0.00	2016	22.46
SALE# 1364	WYCOFF, JAMES A.			2017	22.03	SALE# 1452	KENDRICK, KIMBERLY (CARD)			2017	30.31
L 9, BLK. 1, 3RD ADD.				FEE	20.00	L 27, BLK. 26, PLAT 4	BENT TREE HARBOR			FEE	20.00
MACKS GRAND RIVER DEVELOPMENT				TOT.	54.96					TOT.	72.77
Subject to easements, reservations and restrictions, of record.						Subject to easements, reservations and restrictions, of record.					
12-7.0-26-000-006-006.000	26-41-23	ACRES:	0.00	2016	15.30	13-4.0-17-002-001-017.000	17-40-23	ACRES:	0.00	2016	22.46
SALE# 1366	AUCUTT, LINN A.			2017	24.08	SALE# 1465	TRIGG, MICHAEL RYAN			2017	30.31
L 18, BLK. 2, 2ND ADD.				FEE	20.00	L 13, BLK. 15, PLAT 2	BENT TREE HARBOR			FEE	20.00
MACKS GRAND RIVER DEVELOPMENT				TOT.	59.38	(TAX SALE 2016)				TOT.	72.77
Subject to easements, reservations and restrictions, of record.						Subject to easements, reservations and restrictions, of record.					
12-8.0-33-000-001-002.021	33-41-23	ACRES:	0.00	2016	72.55	13-4.0-17-002-001-018.000	17-40-23	ACRES:	0.00	2016	22.46
SALE# 1371	HARPER, CHARLES DAVID			2017	73.83	SALE# 1466	TRIGG, MICHAEL RYAN & PAM			2017	30.31
PT OF W1/2 NE NW LESS RD R/W'S				FEE	20.00	L 12, BLK. 15, PLAT 2	BENT TREE HARBOR			FEE	20.00
				TOT.	166.38	(TAX SALE 2016)				TOT.	72.77
Subject to easements, reservations and restrictions, of record.						Subject to easements, reservations and restrictions, of record.					
12-9.0-30-004-002-012.000	30-41-23	ACRES:	0.00	2016	33.08	13-4.0-17-002-002-017.001	17-40-23	ACRES:	0.00	2016	43.70
SALE# 1373	FUELLING, K C			2017	39.53	SALE# 1472	GOODWIN, SHERRIE A.			2017	48.76
LOT 5, WESTWOOD				FEE	20.00	L 31-32, BLK. 2, PLAT 1, BENT TREE HARBOR				FEE	20.00
				TOT.	92.61					TOT.	112.46
Subject to easements, reservations and restrictions, of record.						Subject to easements, reservations and restrictions, of record.					
12-9.0-31-001-001-017.000	31-41-23	ACRES:	0.00	2016	16.38	13-4.0-17-002-002-050.000	17-40-23	ACRES:	0.00	2016	22.46
SALE# 1376	FUELLING, K C			2017	25.02	SALE# 1475	BREWER, PAMELA AND			2017	30.31
S PT L 3, WESTWOOD				FEE	20.00	L 27, BLK. 9, PLAT 2	BENT TREE HARBOR			FEE	20.00
				TOT.	61.40					TOT.	72.77
Subject to easements, reservations and restrictions, of record.						Subject to easements, reservations and restrictions, of record.					
12-9.0-31-001-001-017.009	31-41-23	ACRES:	0.00	2016	94.50	13-4.0-17-002-002-073.000	17-40-23	ACRES:	0.00	2016	8.04
SALE# 1377	FUELLING, K. C.			2017	65.89	SALE# 1476	IRONS, DWIGHT GARNER			2017	17.78
LOT 4, WESTWOOD				FEE	20.00	L 4, BLK. 9, PLAT 2	BENT TREE HARBOR			FEE	20.00
				TOT.	180.39					TOT.	45.82
Subject to easements, reservations and restrictions, of record.						Subject to easements, reservations and restrictions, of record.					
12-9.0-31-001-001-017.010	31-41-23	ACRES:	0.00	2016	33.08	13-4.0-17-002-003-010.000	17-40-23	ACRES:	0.00	2016	22.46
SALE# 1378	FUELLING, K C			2017	39.53	SALE# 1482	BAWDEN, JOHN R.			2017	30.31
LOT 1, WESTWOOD				FEE	20.00	L 18, BLK 17, PLAT 2	BENT TREE HARBOR			FEE	20.00
				TOT.	92.61					TOT.	72.77
Subject to easements, reservations and restrictions, of record.						Subject to easements, reservations and restrictions, of record.					
12-9.0-31-001-001-017.011	31-41-23	ACRES:	0.00	2016	33.08	13-4.0-17-002-003-011.000	17-40-23	ACRES:	0.00	2016	8.79
SALE# 1379	FUELLING, K C			2017	39.53	SALE# 1483	ELLIS, ROBERT & TAMARA			2017	18.43
LOT 2, WESTWOOD				FEE	20.00	L 19, BLK. 17, PLAT 2	BENT TREE HARBOR			FEE	20.00
				TOT.	92.61					TOT.	47.22
Subject to easements, reservations and restrictions, of record.						Subject to easements, reservations and restrictions, of record.					
13-2.0-04-001-006-012.000	04-40-23	ACRES:	0.00	2016	61.91	13-4.0-17-002-003-034.000	17-40-23	ACRES:	0.00	2016	72.55
SALE# 1390	DRIVER, LEIGH & JORGENSEN, SUZANNE			2017	64.59	SALE# 1486	TULL, KEVIN & TERESA			2017	73.83
PT L 1, BLK. 2, 13TH ADD. RED BUD PARK				FEE	20.00	L 3-4, BLK. 20, PLAT 3	BENT TREE HARBOR			FEE	20.00
				TOT.	146.50					TOT.	166.38
Subject to easements, reservations and restrictions, of record.						Subject to easements, reservations and restrictions, of record.					
13-2.0-04-001-008-001.000	04-40-23	ACRES:	0.00	2016	1,247.19	13-4.0-17-002-003-052.000	17-40-23	ACRES:	0.00	2016	22.46
SALE# 1391	JORGENSEN, SUZANNE E., LIVING TRUST			2017	1,094.38	SALE# 1490	ELLIS, ROBERT & TAMARA			2017	30.31
L 2, BLK. 1, 13TH ADD. RED BUD PARK				FEE	20.00	L 2, BLK. 17, PLAT 2	BENT TREE HARBOR			FEE	20.00
				TOT.	2,361.57					TOT.	72.77
Subject to easements, reservations and restrictions, of record.						Subject to easements, reservations and restrictions, of record.					
13-2.0-04-002-010-002.001	04-40-23	ACRES:	0.00	2016	237.96	13-4.0-17-002-003-056.000	17-40-23	ACRES:	0.00	2016	22.46
SALE# 1393	PLUNK, CAROLYN B.			2017	217.55	SALE# 1492	CASON, SCOTT MICHAEL			2017	30.31
PT L 10, BLK. 1, 3RD ADD & PT L 1-2, BLK. 5, 15TH ADD. RED BUD PARK				FEE	20.00	L 6, BLK. 17, PLAT 2	BENT TREE HARBOR			FEE	20.00
				TOT.	475.51					TOT.	72.77
Subject to easements, reservations and restrictions, of record.						Subject to easements, reservations and restrictions, of record.					
13-4.0-17-001-002-012.000	17-40-23	ACRES:	0.00	2016	8.04	13-4.0-17-002-004-034.000	17-40-23	ACRES:	0.00	2016	319.89
SALE# 1413	KEYSTONE MIDWEST, LLC			2017	17.78	SALE# 1498	FARR, RICHARD A.			2017	288.74
L 13, BLK. 2, PLAT 1 BENT TREE HARBOR				FEE	20.00	L 32-33, BLK. 49, PLAT 7	BENT TREE HARBOR			FEE	20.00
				TOT.	45.82					TOT.	628.63
Subject to easements, reservations and restrictions, of record.						Subject to easements, reservations and restrictions, of record.					
13-4.0-17-001-002-028.000	17-40-23	ACRES:	0.00	2016	22.46	13-4.0-17-002-005-090.000	17-40-23	ACRES:	0.00	2016	43.70
SALE# 1422	RUSSELL, TYLER			2017	30.31	SALE# 1517	ALLDAY, LAURA & EVERETT R., SR.			2017	48.76
L 57, BLK. 2, PLAT 1 BENT TREE HARBOR				FEE	20.00	L 4-5, BLK. 35, PLAT 4	BENT TREE HARBOR			FEE	20.00
				TOT.	72.77					TOT.	112.46
Subject to easements, reservations and restrictions, of record.						Subject to easements, reservations and restrictions, of record.					
13-4.0-17-001-002-029.000	17-40-23	ACRES:	0.00	2016	22.46	13-4.0-17-002-005-092.000	17-40-23	ACRES:	0.00	2016	22.46
SALE# 1423	LOPEZ, JERRY			2017	30.31	SALE# 1518	BECKETT, CARLA			2017	30.31
L 56, BLK. 2, PLAT 1 BENT TREE HARBOR (TAX SALE 2016)				FEE	20.00	L 7, BLK. 35, PLAT 4	BENT TREE HARBOR			FEE	20.00
				TOT.	72.77					TOT.	72.77
Subject to easements, reservations and restrictions, of record.						Subject to easements, reservations and restrictions, of record.					
13-4.0-17-001-002-030.000	17-40-23	ACRES:	0.00	2016	22.46	13-4.0-17-002-005-137.000	17-40-23	ACRES:	0.00	2016	8.04
SALE# 1424	LOPEZ, JERRY			2017	30.31	SALE# 1528	BALL, HUBERT N&BALL, DOUGLAS-TRUSTEE			2017	17.78
L 55, BLK 2, PLAT 1 BENT TREE HARBOR (TAX SALE 2016)				FEE	20.00	L 10, BLK. 34, PLAT 4	BENT TREE HARBOR			FEE	20.00
				TOT.	72.77					TOT.	45.82
Subject to easements, reservations and restrictions, of record.						Subject to easements, reservations and restrictions, of record.					
13-4.0-17-001-002-071.000	17-40-23	ACRES:	0.00	2016	22.46	13-4.0-17-002-007-040.000	17-40-23	ACRES:	0.00	2016	36.85
SALE# 1432	LANDRETH, EARL W. & DORIS A.			2017	30.31	SALE# 1533	HERGEMULLER, EUGENE E.			2017	42.79
L 2, BLK. 3, PLAT 1 BENT TREE HARBOR				FEE	20.00	L 10, BLK. 37, PLAT 4	BENT TREE HARBOR			FEE	20.00
				TOT.	72.77					TOT.	99.64
Subject to easements, reservations and restrictions, of record.						Subject to easements, reservations and restrictions, of record.					
13-4.0-17-001-002-082.000	17-40-23	ACRES:	0.00	2016	8.04	13-4.0-17-002-007-041.000	17-40-23	ACRES:	0.00	2016	36.85
SALE# 1434	JOHNSON, AMY			2017	17.78	SALE# 1534	NEWELL, RANDY ALLAN			2017	42.79
L 51, BLK. 3, PLAT 1 BENT TREE HARBOR				FEE	20.00	L 9, BLK. 37, PLAT 4	BENT TREE HARBOR			FEE	20.00
				TOT.	45.82					TOT.	99.64
Subject to easements, reservations and restrictions, of record.						Subject to easements, reservations and restrictions, of record.					
13-4.0-17-001-002-087.000	17-40-23	ACRES:	0.00	2016	8.04	13-4.0-17-002-007-082.000	17-40-23	ACRES:	0.00	2016	22.46
SALE# 1437	BACON, LEONARD			2017	17.78	SALE# 1539	DANNELS, JAMES G. & JUDY A.			2017	30.31
L 46, BLK. 3, PLAT 1 BENT TREE HARBOR				FEE	20.00	L 15, BLK. 52, PLAT 8	BENT TREE HARBOR			FEE	20.00
				TOT.	45.82					TOT.	72.77
Subject to easements, reservations and restrictions, of record.						Subject to easements, reservations and restrictions, of record.					
13-4.0-17-001-003-048.000	17-40-23	ACRES:	0.00	2016	22.46	13-4.0-17-003-001-066.000	17-40-23	ACRES:	0.00	2016	

<p>13-4.0-17-004-001-012.000 17-40-23 ACRES: 0.00                      SALE# 1557 RIMMER, DAVID P.                      L 29, BLK. 57, PLAT 9 BENT TREE HARBOR</p>	<p>2016 2017 FEE TOT.</p>	<p>22.46 30.31 20.00 72.77</p>	<p>2016 2017 FEE TOT.</p>	<p>36.85 42.79 20.00 99.64</p>	<p>13-4.0-20-001-007-010.001 20-40-23 ACRES: 0.00                      SALE# 1642 YERBERT, DONALD H.                      L 2, BLK. 91, PLAT 16 BENT TREE HARBOR</p>	<p>2016 2017 FEE TOT.</p>	<p>361.63 324.98 20.00 706.61</p>
<p>Subject to easements, reservations and restrictions, of record.</p>							
<p>13-4.0-17-004-004-020.000 17-40-23 ACRES: 0.00                      SALE# 1569 DUGGINS, GERALD H., II                      L 9, BLK. 63, PLAT 9 BENT TREE HARBOR</p>	<p>2016 2017 FEE TOT.</p>	<p>36.85 42.79 20.00 99.64</p>	<p>2016 2017 FEE TOT.</p>	<p>36.85 42.79 20.00 99.64</p>	<p>13-4.0-20-001-008-009.000 20-40-23 ACRES: 0.00                      SALE# 1644 MCKAY, DOUG R.                      L 8, BLK. 99, PLAT 17 BENT TREE HARBOR</p>	<p>2016 2017 FEE TOT.</p>	<p>36.85 42.79 20.00 99.64</p>
<p>Subject to easements, reservations and restrictions, of record.</p>							
<p>13-4.0-17-004-005-078.000 17-40-23 ACRES: 0.00                      SALE# 1573 ALLEN, CURT L.                      L 10-11, BLK. 73, PLAT 13 BENT TREE HARBOR</p>	<p>2016 2017 FEE TOT.</p>	<p>72.55 73.83 20.00 166.38</p>	<p>2016 2017 FEE TOT.</p>	<p>873.07 769.34 20.00 1,662.41</p>	<p>13-4.0-20-002-001-017.000 20-40-23 ACRES: 0.00                      SALE# 1649 SUTTON, CHARLES V. &amp; SUTTON, JOE LEWIS &amp;                      L 5, BLK. 82, PLAT 14 AMENDED                      BENT TREE HARBOR</p>	<p>2016 2017 FEE TOT.</p>	<p>873.07 769.34 20.00 1,662.41</p>
<p>Subject to easements, reservations and restrictions, of record.</p>							
<p>13-4.0-17-004-005-087.000 17-40-23 ACRES: 0.00                      SALE# 1574 BROOKE, VICKI D.                      L 3-4-5-6, BLK. 78, PLAT 13 BENT TREE HARBOR</p>	<p>2016 2017 FEE TOT.</p>	<p>974.74 857.69 20.00 1,852.43</p>	<p>2016 2017 FEE TOT.</p>	<p>741.04 654.62 20.00 1,415.66</p>	<p>13-4.0-20-002-001-034.000 20-40-23 ACRES: 0.00                      SALE# 1651 MCINTYRE, TOM &amp; MCINTYRE, THOMAS J.                      L 8-9-10, BLK. 112, PLAT 22                      BENT TREE HARBOR</p>	<p>2016 2017 FEE TOT.</p>	<p>741.04 654.62 20.00 1,415.66</p>
<p>Subject to easements, reservations and restrictions, of record.</p>							
<p>13-4.0-19-001-001-019.002 19-40-23 ACRES: 0.00                      SALE# 1583 STUMPH, JERRY A. &amp; SHIRLEY A.                      L 10-11, BLK. 119, PLAT 24 BENT TREE HARBOR</p>	<p>2016 2017 FEE TOT.</p>	<p>23.21 30.95 20.00 74.16</p>	<p>2016 2017 FEE TOT.</p>	<p>88.46 87.66 20.00 196.12</p>	<p>13-4.0-20-002-001-039.000 20-40-23 ACRES: 0.00                      SALE# 1652 HODGES, W.T. &amp; FOSTER, BRUCE A.                      L 1, BLK. 115, PLAT 23                      BENT TREE HARBOR</p>	<p>2016 2017 FEE TOT.</p>	<p>88.46 87.66 20.00 196.12</p>
<p>Subject to easements, reservations and restrictions, of record.</p>							
<p>13-4.0-19-001-001-026.000 19-40-23 ACRES: 0.00                      SALE# 1586 STUMPH, JERRY A. &amp; SHIRLEY A.                      L 16-17-18-19, BLK. 119, PLAT 24                      BENT TREE HARBOR</p>	<p>2016 2017 FEE TOT.</p>	<p>18.65 27.00 20.00 65.65</p>	<p>2016 2017 FEE TOT.</p>	<p>411.73 368.52 20.00 800.25</p>	<p>13-4.0-20-002-004-008.000 20-40-23 ACRES: 0.00                      SALE# 1657 MCINTYRE, TARAH D.                      L 7 &amp; PT L 8, BLK. 113, PLAT 22                      BENT TREE HARBOR</p>	<p>2016 2017 FEE TOT.</p>	<p>411.73 368.52 20.00 800.25</p>
<p>Subject to easements, reservations and restrictions, of record.</p>							
<p>13-4.0-19-001-002-031.001 19-40-23 ACRES: 0.00                      SALE# 1595 WESTHEFER, MICHAEL &amp; JULIE                      L 28-29-30-31, BLK. 121, PLAT 24                      BENT TREE HARBOR</p>	<p>2016 2017 FEE TOT.</p>	<p>18.65 27.00 20.00 65.65</p>	<p>2016 2017 FEE TOT.</p>	<p>22.46 30.31 20.00 72.77</p>	<p>13-5.0-21-002-001-040.000 21-40-23 ACRES: 0.00                      SALE# 1666 LAURENCE, RANDY &amp; KAYLA                      L 22, BLK. 96, PLAT 17 BENT TREE HARBOR</p>	<p>2016 2017 FEE TOT.</p>	<p>22.46 30.31 20.00 72.77</p>
<p>Subject to easements, reservations and restrictions, of record.</p>							
<p>13-4.0-19-001-002-044.000 19-40-23 ACRES: 0.00                      SALE# 1598 NOVAK, ROBERT J. &amp; ANN MARIE                      L 22-23, BLK. 121, PLAT 24 BENT TREE HARBOR</p>	<p>2016 2017 FEE TOT.</p>	<p>43.70 48.76 20.00 112.46</p>	<p>2016 2017 FEE TOT.</p>	<p>898.14 791.13 20.00 1,709.27</p>	<p>13-5.0-21-002-002-011.000 21-40-23 ACRES: 0.00                      SALE# 1672 OLIVER, SHIRLEY Y                      L 35-36, BLK. 95, PLAT 17                      BENT TREE HARBOR 478/154</p>	<p>2016 2017 FEE TOT.</p>	<p>898.14 791.13 20.00 1,709.27</p>
<p>Subject to easements, reservations and restrictions, of record.</p>							
<p>13-4.0-19-001-002-047.000 19-40-23 ACRES: 0.00                      SALE# 1599 NOVAK, ROBERT J. &amp; ANN MARIE                      L 20-21, BLK. 121, PLAT 24 BENT TREE HARBOR</p>	<p>2016 2017 FEE TOT.</p>	<p>43.70 48.76 20.00 112.46</p>	<p>2016 2017 FEE TOT.</p>	<p>36.85 42.79 20.00 99.64</p>	<p>13-5.0-21-002-002-012.000 21-40-23 ACRES: 0.00                      SALE# 1673 OLIVER, FRANK                      L 34, BLK. 95, PLAT 17                      BENT TREE HARBOR</p>	<p>2016 2017 FEE TOT.</p>	<p>36.85 42.79 20.00 99.64</p>
<p>Subject to easements, reservations and restrictions, of record.</p>							
<p>13-4.0-19-001-002-050.000 19-40-23 ACRES: 0.00                      SALE# 1600 KOETTING, JAMES T. &amp; HELEN L.                      L 17, BLK. 121, PLAT 24 BENT TREE HARBOR</p>	<p>2016 2017 FEE TOT.</p>	<p>22.46 30.31 20.00 72.77</p>	<p>2016 2017 FEE TOT.</p>	<p>22.46 30.31 20.00 72.77</p>	<p>13-5.0-21-002-002-014.000 21-40-23 ACRES: 0.00                      SALE# 1674 BUMPAS, CRAIG                      L 32, BLK. 95, PLAT 17                      BENT TREE HARBOR</p>	<p>2016 2017 FEE TOT.</p>	<p>22.46 30.31 20.00 72.77</p>
<p>Subject to easements, reservations and restrictions, of record.</p>							
<p>13-4.0-19-001-003-025.000 19-40-23 ACRES: 0.00                      SALE# 1603 SUPPENBACH, LARRY &amp; ROBIN &amp; WILLS,                      L 12, BLK. 118, PLAT 24 BENT TREE HARBOR</p>	<p>2016 2017 FEE TOT.</p>	<p>36.85 42.79 20.00 99.64</p>	<p>2016 2017 FEE TOT.</p>	<p>87.73 87.01 20.00 194.74</p>	<p>13-5.0-21-002-002-044.000 21-40-23 ACRES: 0.00                      SALE# 1680 MURPHY, PRISCILLA                      L 20-21, BLK. 97, PLAT 17                      BENT TREE HARBOR</p>	<p>2016 2017 FEE TOT.</p>	<p>87.73 87.01 20.00 194.74</p>
<p>Subject to easements, reservations and restrictions, of record.</p>							
<p>13-4.0-19-001-004-009.000 19-40-23 ACRES: 0.00                      SALE# 1605 SULLIVAN, LORI A.                      L 1-2-3, UNIT 5 DEER RIDGE SUBDIVISION</p>	<p>2016 2017 FEE TOT.</p>	<p>1,018.01 895.28 20.00 1,933.29</p>	<p>2016 2017 FEE TOT.</p>	<p>22.46 30.31 20.00 72.77</p>	<p>13-5.0-21-002-004-11.000 21-40-23 ACRES: 0.00                      SALE# 1686 ROBERTS, JAMES &amp; CHRISTINA                      LOT 4, BLK. 108 PLAT 18                      BENT TREE HARBOR</p>	<p>2016 2017 FEE TOT.</p>	<p>22.46 30.31 20.00 72.77</p>
<p>Subject to easements, reservations and restrictions, of record.</p>							
<p>13-4.0-19-001-004-016.000 19-40-23 ACRES: 0.00                      SALE# 1606 SULLIVAN, LORI A.                      L 4-5, UNIT 6 DEER RIDGE SUBDIVISION</p>	<p>2016 2017 FEE TOT.</p>	<p>914.83 805.63 20.00 1,740.46</p>	<p>2016 2017 FEE TOT.</p>	<p>43.70 48.76 20.00 112.46</p>	<p>13-5.0-21-002-004-032.000 21-40-23 ACRES: 0.00                      SALE# 1695 ROSE, STEPHANIE K.                      L 15-16, BLK. 109, PLAT 18                      BENT TREE HARBOR</p>	<p>2016 2017 FEE TOT.</p>	<p>43.70 48.76 20.00 112.46</p>
<p>Subject to easements, reservations and restrictions, of record.</p>							
<p>13-4.0-20-001-001-001.000 20-40-23 ACRES: 0.00                      SALE# 1608 BRUNKOW, DELBERT E. &amp; JUDY A.                      L 4-14, BLK. 94, PLAT 17 BENT TREE HARBOR</p>	<p>2016 2017 FEE TOT.</p>	<p>72.55 73.83 20.00 166.38</p>	<p>2016 2017 FEE TOT.</p>	<p>17.91 26.35 20.00 64.26</p>	<p>13-5.0-21-002-004-034.000 21-40-23 ACRES: 0.00                      SALE# 1696 ROSE, STEPHANIE K.                      L 17-18, BLK. 109, PLAT 18                      BENT TREE HARBOR</p>	<p>2016 2017 FEE TOT.</p>	<p>17.91 26.35 20.00 64.26</p>
<p>Subject to easements, reservations and restrictions, of record.</p>							
<p>13-4.0-20-001-001-030.000 20-40-23 ACRES: 0.00                      SALE# 1610 ZARD, ALLEN &amp; ROGGE, JOYCE                      L 49, BLK. 95, PLAT 17 BENT TREE HARBOR</p>	<p>2016 2017 FEE TOT.</p>	<p>36.85 42.79 20.00 99.64</p>	<p>2016 2017 FEE TOT.</p>	<p>11.83 21.07 20.00 52.90</p>	<p>13-5.0-21-002-004-053.000 21-40-23 ACRES: 0.00                      SALE# 1699 YATES, KARA L.                      LOT 9, BLK. 111, PLAT 18                      BENT TREE HARBOR</p>	<p>2016 2017 FEE TOT.</p>	<p>11.83 21.07 20.00 52.90</p>
<p>Subject to easements, reservations and restrictions, of record.</p>							
<p>13-4.0-20-001-002-030.000 20-40-23 ACRES: 0.00                      SALE# 1611 SPALDING, MICHAEL A. &amp; HALL, CINDY                      L 40-41-42, BLK. 88, PLAT 16 BENT TREE HARBOR</p>	<p>2016 2017 FEE TOT.</p>	<p>35.35 41.51 20.00 96.86</p>	<p>2016 2017 FEE TOT.</p>	<p>4.98 15.12 20.00 40.10</p>	<p>13-5.0-21-002-004-054.000 21-40-23 ACRES: 0.00                      SALE# 1700 YATES, KARA L.                      L 8, BLK. 111, PLAT 18                      BENT TREE HARBOR</p>	<p>2016 2017 FEE TOT.</p>	<p>4.98 15.12 20.00 40.10</p>
<p>Subject to easements, reservations and restrictions, of record.</p>							
<p>13-4.0-20-001-002-052.000 20-40-23 ACRES: 0.00                      SALE# 1615 SHEETS, LOIS JEAN                      L 10, BLK. 100, PLAT 17 BENT TREE HARBOR</p>	<p>2016 2017 FEE TOT.</p>	<p>22.46 30.31 20.00 72.77</p>	<p>2016 2017 FEE TOT.</p>	<p>8.04 17.78 20.00 45.82</p>	<p>13-5.0-21-002-005-017.000 21-40-23 ACRES: 0.00                      SALE# 1705 BARNES, DAVID C. &amp; SUSAN C.                      LOT 96, BLK. 107, PLAT 18                      BENT TREE HARBOR</p>	<p>2016 2017 FEE TOT.</p>	<p>8.04 17.78 20.00 45.82</p>
<p>Subject to easements, reservations and restrictions, of record.</p>							
<p>13-4.0-20-001-002-066.000 20-40-23 ACRES: 0.00                      SALE# 1620 KROENKE, ANNA MARIE &amp; POWERS, ANTHONY                      L 26, BLK. 88, PLAT 16 BENT TREE HARBOR</p>	<p>2016 2017 FEE TOT.</p>	<p>22.46 30.31 20.00 72.77</p>	<p>2016 2017 FEE TOT.</p>	<p>8.04 17.78 20.00 45.82</p>	<p>13-5.0-21-002-005-018.000 21-40-23 ACRES: 0.00                      SALE# 1706 GAULT, CHESTER &amp; BARBARA                      LOT 95, BLK. 107, PLAT 18                      BENT TREE HARBOR</p>	<p>2016 2017 FEE TOT.</p>	<p>8.04 17.78 20.00 45.82</p>
<p>Subject to easements, reservations and restrictions, of record.</p>							
<p>13-4.0-20-001-002-067.000 20-40-23 ACRES: 0.00                      SALE# 1621 KROENKE, ANNA MARIE &amp; POWERS, ANTHONY                      L 25, BLK. 88, PLAT 16 BENT TREE HARBOR</p>	<p>2016 2017 FEE TOT.</p>	<p>22.46 30.31 20.00 72.77</p>	<p>2016 2017 FEE TOT.</p>	<p>86.93 86.33 20.00 193.26</p>	<p>13-5.0-21-002-006-008.000 21-40-23 ACRES: 0.00                      SALE# 1718 STEPHENSON, RUSSELL &amp; STEPHENSON,                      LOT 140-141-142-143, BLK. 107, PLAT 18                      BENT TREE HARBOR</p>	<p>2016 2017 FEE TOT.</p>	<p>86.93 86.33 20.00 193.26</p>
<p>Subject to easements, reservations and restrictions, of record.</p>							
<p>13-4.0-20-001-002-071.000 20-40-23 ACRES: 0.00                      SALE# 1624 NYSTROM, HAROLD                      L 22, BLK. 88, PLAT 16 BENT TREE HARBOR</p>	<p>2016 2017 FEE TOT.</p>	<p>22.46 30.31 20.00 72.77</p>	<p>2016 2017 FEE TOT.</p>	<p>22.46 30.31 20.00 72.77</p>	<p>13-5.0-21-002-006-020.000 21-40-23 ACRES: 0.00                      SALE# 1722 WILHELM, KEVIN                      LOT 131, BLK. 107, PLAT 18                      BENT TREE HARBOR</p>	<p>2016 2017 FEE TOT.</p>	<p>22.46 30.31 20.00 72.77</p>
<p>Subject to easements, reservations and restrictions, of record.</p>							
<p>13-4.0-20-001-003-024.000 20-40-23 ACRES: 0.00                      SALE# 1629 CASEY, WILLIAM F &amp; VEVA JANE, TRUST                      L 13-14-15, BLK. 81, PLAT 14 AMENDED                      BENT TREE HARBOR</p>	<p>2016 2017 FEE TOT.</p>	<p>35.35 41.51 20.00 96.86</p>	<p>2016 2017 FEE TOT.</p>	<p>8.04 17.78 20.00 45.82</p>	<p>13-5.0-21-002-006-021.000 21-40-23 ACRES: 0.00                      SALE# 1723 WILHELM, KEVIN                      LOT 130, BLK. 107, PLAT 18                      BENT TREE HARBOR</p>	<p>2016 2017 FEE TOT.</p>	<p>8.04 17.78 20.00 45.82</p>
<p>Subject to easements, reservations and restrictions, of record.</p>							
<p>13-4.0-20-001-005-041.000 20-40-23 ACRES: 0.00                      SALE# 1634 REHKOP, HOLLEY NOELL                      L 24-25, BLK. 84, AMENDED PLAT 14                      BENT TREE HARBOR</p>	<p>2016 2017 FEE TOT.</p>	<p>30.77 37.54 20.00 88.31</p>	<p>2016 2017 FEE TOT.</p>	<p>8.04 17.78 20.00 45.82</p>	<p>13-5.0-21-002-006-022.000 21-40-23 ACRES: 0.00                      SALE# 1724 WILHELM, KEVIN                      LOT 129, BLK. 107, PLAT 18                      BENT TREE HARBOR</p>	<p>2016 2017 FEE TOT.</p>	<p>8.04 17.</p>



# ENTERPRISE

14-1.0-02-001-003-003.000	02-40-22	ACRES:	0.00	2016	362.39	14-5.0-16-003-013-014.000	16-40-22	ACRES:	0.00	2016	1,679.33
SALE# 1753	MASON, KEN W.			2017	325.67	SALE# 1824	PLACE, RANDALL L. & SHIRLEY D.			2017	1,469.41
L 5-6-7-8, BLK. 1				FEE	20.00	L 2-3, BLK. 1,	GREGORY HEIGHTS			FEE	20.00
JACKSON BEACH HEIGHTS				TOT.	708.06	WARSAW CITY	444/290			TOT.	3,168.74
Subject to easements, reservations and restrictions, of record.						Subject to easements, reservations and restrictions, of record.					
14-1.0-02-001-003-007.001	02-40-22	ACRES:	0.00	2016	69.50	14-5.0-16-003-014-011.000	16-40-22	ACRES:	0.00	2016	1,192.68
SALE# 1754	MASON, KEN W.			2017	71.17	SALE# 1826	POE. FLOYD D. & TAMMY L.			2017	1,046.73
L 1-2-3-4-5-6-7-8, BLK. 4				FEE	20.00	PT NWSW	WARSAW CITY			FEE	20.00
FOREST HILLS				TOT.	160.67	Subject to easements, reservations and restrictions, of record.				TOT.	2,259.41
Subject to easements, reservations and restrictions, of record.											
14-1.0-02-001-005-018.000	02-40-22	ACRES:	0.00	2016	23.21	14-5.0-21-004-005-005.000	21-40-22	ACRES:	0.00	2016	18.65
SALE# 1757	STORY, DONALD R. & CINDY LOU			2017	30.95	SALE# 1833	KOLIE, RICHARD			2017	27.00
L 15-16-17, BLK. A				FEE	20.00	L 32, BLK. 2				FEE	20.00
TWIN BEACH 442/1867				TOT.	74.16	BLUE BRANCH				TOT.	65.65
Subject to easements, reservations and restrictions, of record.						Subject to easements, reservations and restrictions, of record.					
14-1.0-02-001-006-004.000	02-40-22	ACRES:	0.00	2016	174.97	14-5.0-22-000-000-013.002	22-40-22	ACRES:	0.00	2016	302.42
SALE# 1758	BRAY, RAYMOND B. & CONSTANCE K.			2017	162.80	SALE# 1840	SMITH, RONALD E. & JACQUELYN D.			2017	273.55
L 9-10-11-12, BLK. B TWIN BEACH				FEE	20.00	PT NWSE				FEE	20.00
Subject to easements, reservations and restrictions, of record.				TOT.	357.77	Subject to easements, reservations and restrictions, of record.				TOT.	595.97
14-1.0-02-004-004-003.000	02-40-22	ACRES:	0.00	2016	824.49	14-5.0-22-002-004-021.000	22-40-22	ACRES:	0.00	2016	246.27
SALE# 1759	STORY, DONALD R. & CINDY LOU			2017	727.16	SALE# 1845	KOLIE, RICHARD			2017	100.85
L 1, BLK. H & L 18, BLK. A				FEE	20.00	L 1, BLK. 6				FEE	20.00
TWIN BEACH 442/1867				TOT.	1,571.65	WHITE BRANCH RESORT				TOT.	367.12
Subject to easements, reservations and restrictions, of record.						Subject to easements, reservations and restrictions, of record.					
14-1.0-11-003-001-002.000	11-40-22	ACRES:	0.00	2016	8.79	14-5.0-22-003-005-011.000	22-40-22	ACRES:	0.00	2016	20.93
SALE# 1762	SNYDER, VICTOR E. & HILDA E.			2017	18.43	SALE# 1856	USHER, ANNE STORY & STORY, SHEILA &			2017	28.97
L 14, BLK. 4, 1ST ADD. AMENDED PLAT				FEE	20.00	L 3, BLK. 1, SUNRISE ADDITION				FEE	20.00
TALUK 338/914				TOT.	47.22	WHITE BRANCH RESORT				TOT.	69.90
Subject to easements, reservations and restrictions, of record.						Subject to easements, reservations and restrictions, of record.					
14-1.0-11-003-001-015.000	11-40-22	ACRES:	0.00	2016	8.79	14-6.0-14-000-001-015.001	14-40-22	ACRES:	0.00	2016	8.04
SALE# 1763	REID, ELSA M.			2017	18.43	SALE# 1867	GILLESPIE, JERI			2017	17.78
L 27, BLK. 3, 1ST ADD. AMENDED PLAT				FEE	20.00	PT TRACT B & PT SESE A/K/A PARCELS "A" & "B" DOUB				FEE	20.00
TALUK 373/1475 & 432/575				TOT.	47.22	LE M MOBILE COACH RANCH B* 629/2150				TOT.	45.82
Subject to easements, reservations and restrictions, of record.						Subject to easements, reservations and restrictions, of record.					
14-1.0-11-003-003-012.000	11-40-22	ACRES:	0.00	2016	8.79	14-7.1-26-000-000-019.000	26-40-22	ACRES:	14.00	2016	1,982.44
SALE# 1764	REID, ELSA M.			2017	18.43	SALE# 1871	JAMES, LARRY & BARBARA			2017	1,718.73
L 1, BLK. 1, 1ST ADD. AMENDED PLAT				FEE	20.00	PT SWSE, N & E OF HWY MM (A/K/A OLD HWY 65)				FEE	20.00
TALUK 319/454 & 432/575				TOT.	47.22	Subject to easements, reservations and restrictions, of record.				TOT.	3,721.17
Subject to easements, reservations and restrictions, of record.											
14-1.0-11-003-003-013.000	11-40-22	ACRES:	0.00	2016	17.91	15-1.0-11-002-002-007.000	11-40-21	ACRES:	0.00	2016	635.61
SALE# 1765	PECSOK, JOHN ALEXANDER			2017	26.35	SALE# 1891	MASON, FORREST R. & PATRICIA			2017	560.46
L 33-34, BLK. 1, 1ST ADD. AMENDED PLAT				FEE	20.00	L 10, BLK. 21, 5TH ADD. COLE TURKEY ACRES				FEE	20.00
TALUK				TOT.	64.26	Subject to easements, reservations and restrictions, of record.				TOT.	1,216.07
Subject to easements, reservations and restrictions, of record.											
14-1.0-11-003-004-011.000	11-40-22	ACRES:	0.00	2016	29.27	15-1.0-11-003-005-033.000	11-40-21	ACRES:	0.00	2016	10.32
SALE# 1766	BATES, FLORENCE E.			2017	36.22	SALE# 1895	SOLSBERY, VICTOR E.			2017	19.77
L 3, BLK. 8, 1ST ADD. AMENDED PLAT, TALUK				FEE	20.00	L 166-167, UNIT 8				FEE	20.00
Subject to easements, reservations and restrictions, of record.				TOT.	85.49	ARROWHEAD LAKE ESTATES 282/53				TOT.	50.09
						Subject to easements, reservations and restrictions, of record.					
14-1.0-11-003-006-001.000	11-40-22	ACRES:	0.00	2016	8.79	15-1.0-11-003-006-006.000	11-40-21	ACRES:	0.00	2016	10.32
SALE# 1768	BATES, FLORENCE E.			2017	18.43	SALE# 1897	BALLENGER, PATTY			2017	19.77
L 5, BLK. 6, 1ST ADD., AMENDED PLAT, TALUK				FEE	20.00	L 6-7 UNIT 1, BLK. 1				FEE	20.00
Subject to easements, reservations and restrictions, of record.				TOT.	47.22	LAKEWOOD VILLAGE				TOT.	50.09
						Subject to easements, reservations and restrictions, of record.					
14-2.0-03-004-003-014.000	03-40-22	ACRES:	0.00	2016	4.98	15-1.0-11-003-006-007.000	11-40-21	ACRES:	0.00	2016	10.32
SALE# 1771	FEHRENBACHER, MELVIN C.			2017	15.12	SALE# 1898	BALLENGER, ORA C. & PATTY S.			2017	19.77
L 1, BLK. 17 UNIT #2				FEE	20.00	L 8-9, BLK. 1, UNIT 1				FEE	20.00
OZARK NORTH SHORE				TOT.	40.10	LAKEWOOD VILLAGE				TOT.	50.09
Subject to easements, reservations and restrictions, of record.						Subject to easements, reservations and restrictions, of record.					
14-2.0-09-000-001-012.004	09-40-22	ACRES:	0.00	2016	3,271.48	15-1.0-11-003-006-016.000	11-40-21	ACRES:	0.00	2016	119.79
SALE# 1773	BLACK, CARL S. & DEVAULT, DEBBIE L.			2017	2,852.31	SALE# 1900	BALLENGER, ORA C. & BALLENGER,			2017	114.96
L 11 & N 10' L 10 & ADJ TR LYING N OF L 11 SUNCHAS				FEE	20.00	L 17 UNIT 14				FEE	20.00
E ESTATES WARSAW CITY				TOT.	6,143.79	ARROWHEAD LAKE EST.				TOT.	254.75
Subject to easements, reservations and restrictions, of record.						Subject to easements, reservations and restrictions, of record.					
14-2.0-10-000-001-005.009	10-40-22	ACRES:	0.00	2016	469.39	15-1.0-11-003-006-017.000	11-40-21	ACRES:	0.00	2016	99.26
SALE# 1776	KENDRICK, JODIE R. & NANCY A.			2017	418.60	SALE# 1901	BALLENGER, PATTY			2017	97.12
L 8				FEE	20.00	L 15-16, UNIT 14				FEE	20.00
DEERFIELD ESTATES				TOT.	907.99	ARROWHEAD LAKE ESTATES				TOT.	216.38
Subject to easements, reservations and restrictions, of record.						Subject to easements, reservations and restrictions, of record.					
14-2.0-10-002-009-023.000	10-40-22	ACRES:	0.00	2016	23.97	15-1.0-11-003-006-027.000	11-40-21	ACRES:	0.00	2016	103.06
SALE# 1781	ROBERTS, ADRIAN			2017	31.62	SALE# 1904	BALLENGER, ORA & PATTY			2017	100.41
L 32-33, BLK. 7, AMENDED PLAT				FEE	20.00	L 9, UNIT 14				FEE	20.00
GRANDVIEW BEACH B* 581/460				TOT.	75.59	ARROWHEAD LAKE EST. 449/1212				TOT.	223.47
Subject to easements, reservations and restrictions, of record.						Subject to easements, reservations and restrictions, of record.					
14-2.0-10-002-009-024.000	10-40-22	ACRES:	0.00	2016	442.08	15-1.0-11-003-007-006.000	11-40-21	ACRES:	0.00	2016	41.50
SALE# 1782	ROBERTS, ADRIAN			2017	394.90	SALE# 1905	BALLENGER, ORA & PATTY			2017	46.88
L 30-31, BLK. 7, AMENDED PLAT				FEE	20.00	L 51-52-53 UNIT 14				FEE	20.00
GRANDVIEW BEACH B* 581/460				TOT.	856.98	ARROWHEAD LAKE EST. 447/804				TOT.	108.38
Subject to easements, reservations and restrictions, of record.						Subject to easements, reservations and restrictions, of record.					
14-2.0-10-002-010-006.000	10-40-22	ACRES:	0.00	2016	679.57	15-1.0-11-003-007-026.001	11-40-21	ACRES:	0.00	2016	294.61
SALE# 1783	MAYBRIER, CAROLYN S & CHAMBERLAIN,			2017	601.24	SALE# 1907	PRICE, CAROLYN			2017	267.01
L 31-32-33, BLK. 4, AMENDED PLAT				FEE	20.00	L 111 UNIT 11				FEE	20.00
GRANDVIEW BEACH				TOT.	1,300.81	ARROWHEAD LAKE EST.				TOT.	581.62
Subject to easements, reservations and restrictions, of record.						Subject to easements, reservations and restrictions, of record.					
14-4.0-17-000-000-004.000	17-40-22	ACRES:	0.00	2016	108.69	15-1.0-11-003-009-014.001	11-40-21	ACRES:	0.00	2016	194.27
SALE# 1800	SCOTT, LAURA A. AND ETAL			2017	105.21	SALE# 1915	SCOTT, DAVID A. & WENDT-SCOTT,			2017	101.09
L 1-2-3-4-5, BLK. 3, CEDAR HILLS ADD.				FEE	20.00	L 4, UNIT 12	ARROWHEAD LAKE EST.			FEE	20.00
WARSAW CITY				TOT.	233.90	Subject to easements, reservations and restrictions, of record.				TOT.	315.36
Subject to easements, reservations and restrictions, of record.											
14-4.0-17-001-013-003.000	17-40-22	ACRES:	0.00	2016	1,200.96	15-1.0-11-004-001-024.000	11-40-21	ACRES:	0.00	2016	20.20
SALE# 1802	GLADSTONE, KIMBERLY ANN			2017	1,053.91	SALE# 1917	DOMERESE, LINDA J. & ETAL.			2017	28.35
S 1/2 L 9 ALL L 10, BLK. 1, OAKLAWN ADDITION				FEE	20.00	L 25, UNIT 5				FEE	20.00
WARSAW CITY				TOT.	2,274.87	ARROWHEAD LAKE EST. 406/1451				TOT.	68.55
Subject to easements, reservations and restrictions, of record.						Subject to easements, reservations and restrictions, of record.					
14-4.0-17-004-005-003.000	17-40-22	ACRES:	0.00	2016	33.47	15-1.0-11-004-002-010.000	11-40-21	ACRES:	0.00	2016	375.17
SALE# 1804	NORRIS, HENRY CARL, JR.			2017	39.88	SALE# 1919	DOMERESE, LINDA J. & ETAL.			2017	337.07
PT L 4-5-6 BLK. 55				FEE	20.00	L 93-94, UNIT 5				FEE	20.00
WARSAW CITY				TOT							

# ENTERPRISE

15-1.0-11-004-003-054.000	11-40-21	ACRES: 0.00	2016	14.91
SALE# 1929 GROFF, DOUGLAS & BOCCICCHIO,SANDRA			2017	23.75
L 219-220 UNIT 5			FEE	20.00
ARROWHEAD LAKE EST.			TOT.	58.66
Subject to easements, reservations and restrictions, of record.				
15-1.0-11-004-003-057.000	11-40-21	ACRES: 0.00	2016	8.04
SALE# 1930 CAMPBELL, STEVE L. & YVONNE			2017	17.79
L 223, UNIT 5			FEE	20.00
ARROWHEAD LAKE ESTATES			TOT.	45.83
Subject to easements, reservations and restrictions, of record.				
15-1.0-11-004-005-011.000	11-40-21	ACRES: 0.00	2016	5.78
SALE# 1931 SMITH, GARY W.			2017	15.82
L 252, UNIT 5			FEE	20.00
ARROWHEAD LAKE ESTATES			TOT.	41.60
Subject to easements, reservations and restrictions, of record.				
15-1.0-11-004-008-004.000	11-40-21	ACRES: 0.00	2016	5.78
SALE# 1937 MILLER, O. W. & ELLEN M.			2017	15.82
L 60, UNIT 6			FEE	20.00
ARROWHEAD LAKE ESTATES 263/217			TOT.	41.60
Subject to easements, reservations and restrictions, of record.				
15-1.0-11-004-015-020.000	11-40-21	ACRES: 0.00	2016	8.04
SALE# 1944 WOOD, MARY ELLEN REVOCABLE TRUST			2017	17.79
L 309 UNIT 6			FEE	20.00
ARROWHEAD LAKE EST. 446/1875-1877			TOT.	45.83
Subject to easements, reservations and restrictions, of record.				
15-1.0-11-004-016-003.000	11-40-21	ACRES: 0.00	2016	14.91
SALE# 1946 HARMON, LILLIE A.			2017	23.75
L 284-285, UNIT 6			FEE	20.00
ARROWHEAD LAKE ESTATES 272/447			TOT.	58.66
Subject to easements, reservations and restrictions, of record.				
15-1.0-11-004-016-017.000	11-40-21	ACRES: 0.00	2016	8.04
SALE# 1947 ORSER, MARK E. & PAMELA JUNE			2017	17.79
L 271, UNIT 6			FEE	20.00
ARROWHEAD LAKE ESTATES 353/541			TOT.	45.83
Subject to easements, reservations and restrictions, of record.				
15-1.0-12-001-009-001.000	12-40-21	ACRES: 0.00	2016	13.36
SALE# 1956 ROMY, RICHARD & ROMY, RAYMOND			2017	22.42
L 96, BLK. 5, UNIT 2			FEE	20.00
HOLIDAY SHORES EST. 412/1458-1460			TOT.	55.78
Subject to easements, reservations and restrictions, of record.				
15-1.0-12-001-014-009.000	12-40-21	ACRES: 0.00	2016	5.78
SALE# 1959 ROMY, RICHARD & ROMY, RAYMOND			2017	15.82
L 68, BLK. 4, UNIT 1			FEE	20.00
HOLIDAY SHORES EST. 412/1458-1460			TOT.	41.60
Subject to easements, reservations and restrictions, of record.				
15-1.0-12-002-002-007.000	12-40-21	ACRES: 0.00	2016	19.47
SALE# 1960 SPEER, DENISE			2017	27.72
L 81, UNIT 2			FEE	20.00
ARROWHEAD LAKE EST.			TOT.	67.19
Subject to easements, reservations and restrictions, of record.				
15-1.0-12-002-006-001.000	12-40-21	ACRES: 0.00	2016	8.04
SALE# 1961 THOMAS, WILLIAM H.			2017	17.79
L 100, UNIT 1			FEE	20.00
ARROWHEAD LAKE ESTATES 263/432			TOT.	45.83
Subject to easements, reservations and restrictions, of record.				
15-1.0-12-002-006-015.000	12-40-21	ACRES: 0.00	2016	8.04
SALE# 1962 MOUNT, MARY			2017	17.79
L 107, UNIT 1			FEE	20.00
ARROWHEAD LAKE ESTATES 393/2107			TOT.	45.83
Subject to easements, reservations and restrictions, of record.				
15-1.0-12-003-007-001.000	12-40-21	ACRES: 0.00	2016	22.51
SALE# 1965 WATSON, DONNA			2017	30.37
L 132-133-150, UNIT 3			FEE	20.00
ARROWHEAD LAKE ESTATES			TOT.	72.88
Subject to easements, reservations and restrictions, of record.				
15-1.0-12-003-007-003.000	12-40-21	ACRES: 0.00	2016	8.04
SALE# 1966 BELMONT CREATIVE PROPERTY SOLUTIONS			2017	17.79
L 137, UNIT 3			FEE	20.00
ARROWHEAD LAKE ESTATES			TOT.	45.83
Subject to easements, reservations and restrictions, of record.				
15-1.0-12-003-008-004.000	12-40-21	ACRES: 0.00	2016	8.04
SALE# 1967 HEROYAN, BABKEN & AMANDA			2017	17.79
L 27, UNIT 2			FEE	20.00
ARROWHEAD LAKE ESTATES 272/331			TOT.	45.83
Subject to easements, reservations and restrictions, of record.				
15-1.0-12-003-011-010.000	12-40-21	ACRES: 0.00	2016	8.04
SALE# 1973 BELMONT CREATIVE PROPERTY SOLUTIONS			2017	17.79
L 84, UNIT 3			FEE	20.00
ARROWHEAD LAKE ESTATES			TOT.	45.83
Subject to easements, reservations and restrictions, of record.				
15-1.0-12-003-012-006.000	12-40-21	ACRES: 0.00	2016	5.78
SALE# 1974 SPEER, DENISE			2017	15.82
L 107, UNIT 4			FEE	20.00
ARROWHEAD LAKE ESTATES			TOT.	41.60
Subject to easements, reservations and restrictions, of record.				
15-2.0-03-001-002-013.000	03-40-21	ACRES: 0.00	2016	16.56
SALE# 1981 SMITH, J. N.			2017	25.10
L 3-4, BLK. 1, 5TH ADD.			FEE	20.00
SHADY SHORES 340/177			TOT.	61.66
Subject to easements, reservations and restrictions, of record.				
15-2.0-03-001-002-019.000	03-40-21	ACRES: 0.00	2016	8.93
SALE# 1982 WILT, WILLIAM O. & EDITH E.			2017	18.51
ADJ. TRACT BEING PT NENE LYING N OF LOTS 15-16, 6TH ADD. SHADY SHORE			FEE	20.00
			TOT.	47.44
Subject to easements, reservations and restrictions, of record.				
15-2.0-03-004-007-006.000	03-40-21	ACRES: 0.00	2016	191.85
SALE# 1989 GREEN, PATRICK WAYNE & MARSHA RENEE			2017	176.70
L 18-19, BLK. 16			FEE	20.00
LAKE OZARK FOREST 447/942			TOT.	388.55
Subject to easements, reservations and restrictions, of record.				
15-2.0-04-002-007-004.000	04-40-21	ACRES: 0.00	2016	523.81
SALE# 1993 THOMPSON, PATRICIA ANN			2017	463.75
L 9-10, BLK. 34, UNIT 3, 2ND ADD.			FEE	20.00
WOODLAND SHORES			TOT.	1,007.56
Subject to easements, reservations and restrictions, of record.				
15-2.0-09-000-001-021.001	09-40-21	ACRES: 1.00	2016	86.93
SALE# 1995 BAKER, JUSTIN B. & ERIN			2017	86.33
L 7-8-9, BLK. 3, 2ND ADD. TURKEY CREEK ACRES			FEE	20.00
			TOT.	193.26
Subject to easements, reservations and restrictions, of record.				
15-2.0-10-001-007-001.000	10-40-21	ACRES: 0.00	2016	481.61
SALE# 1997 LAMBETH, SHERYL R.			2017	429.62
L 4, BLK. 3, TURKEY CREEK ADD.			FEE	20.00
DOC'S RETREAT			TOT.	931.23
Subject to easements, reservations and restrictions, of record.				
15-2.0-10-004-003-007.000	10-40-21	ACRES: 0.00	2016	246.68
SALE# 2012 MARSHALL, PEGGY ANN, KURTZ, ZELTA A.,			2017	225.34
L 48, UNIT 8			FEE	20.00
ARROWHEAD LAKE EST.			TOT.	492.02
Subject to easements, reservations and restrictions, of record.				

15-3.0-05-000-001-002.019	05-40-21	ACRES: 0.00	2016	20.75
SALE# 2013 FRAZON, JAMES, SR. & KAROLINA TRUST			2017	28.74
L 30, 1ST ADD. AMENDED PLAT (RESUB. LOTS 29 & 30)			FEE	20.00
OAK RIDGE ACRES			TOT.	69.49
Subject to easements, reservations and restrictions, of record.				
15-3.0-05-001-002-013.000	05-40-21	ACRES: 0.00	2016	7.22
SALE# 2014 ROMY, RICHARD & ROMY, RAYMOND			2017	17.03
L 33, BLK. 27, UNIT 3, 2ND ADD.			FEE	20.00
WOODLAND SHORES 412/1458-1460			TOT.	44.25
Subject to easements, reservations and restrictions, of record.				
15-3.0-05-001-005-010.000	05-40-21	ACRES: 0.00	2016	1,172.48
SALE# 2016 PAGE, RENEE			2017	74.16
L 19-20-21-22-23 BLK. 23, UNIT 2, 1ST ADD.			FEE	20.00
WOODLAND SHORES			TOT.	1,266.64
Subject to easements, reservations and restrictions, of record.				
15-3.0-05-004-003-002.000	05-40-21	ACRES: 0.00	2016	27.76
SALE# 2026 GAULD, HELEN & LUGENA, DON			2017	34.90
L 20-21-22-25, BLK. 47, UNIT 3, 2ND ADD.			FEE	20.00
PARADISE POINT BEACH 380/763			TOT.	82.66
Subject to easements, reservations and restrictions, of record.				
15-3.0-06-000-006-001.000	06-40-21	ACRES: 1.10	2016	41.43
SALE# 2029 CHOI, ALBERT S. & CHUNG OK			2017	46.79
L 13-14-15-16-17-18, BLK. 3			FEE	20.00
FRIENDLY TOWNE 405/737			TOT.	108.22
Subject to easements, reservations and restrictions, of record.				
15-3.0-06-000-007-005.000	06-40-21	ACRES: 1.00	2016	14.88
SALE# 2031 ROMY, RICHARD & ROMY, RAYMOND			2017	23.72
L 1-2-3-4, BLK. 18, TRACT 3, 1ST ADD.			FEE	20.00
FRIENDLY TOWNE 412/1458-1460			TOT.	58.60
Subject to easements, reservations and restrictions, of record.				
15-3.0-06-000-007-006.000	06-40-21	ACRES: 2.00	2016	26.25
SALE# 2032 ROMY, RICHARD & ROMY, RAYMOND			2017	33.59
L 1-2-3-4-5-6-7-8, BLK. 19, TRACT 3, 1ST ADD.			FEE	20.00
FRIENDLY TOWNE 412/1458-1460			TOT.	79.84
Subject to easements, reservations and restrictions, of record.				
15-3.0-07-000-002-001.000	07-40-21	ACRES: 1.00	2016	23.21
SALE# 2034 ROMY, RICHARD & ROMY, RAYMOND			2017	30.95
L 5-6-7-8, BLK. 18, TRACT 3, 1ST ADD.			FEE	20.00
FRIENDLY TOWNE 412/1458-1460			TOT.	74.16
Subject to easements, reservations and restrictions, of record.				
15-3.0-07-000-012-003.002	07-40-21	ACRES: 0.00	2016	11.83
SALE# 2038 WOOD, MARY ELLEN REVOCABLE LIV TR			2017	21.07
L 7-8, BLK. 7, TRACT 2, 1ST ADD.			FEE	20.00
FRIENDLY TOWNE 446/1875-1876			TOT.	52.90
Subject to easements, reservations and restrictions, of record.				
15-3.0-07-000-013-011.000	07-40-21	ACRES: 0.00	2016	11.83
SALE# 2039 WOOD, MARY ELLEN REVOCABLE LIV TR			2017	21.07
L 1-2, BLK. 6, TRACT 1, 1ST ADD.			FEE	20.00
FRIENDLY TOWNE 446/1875-1876			TOT.	52.90
Subject to easements, reservations and restrictions, of record.				
15-3.0-07-000-017-004.000	07-40-21	ACRES: 0.00	2016	17.91
SALE# 2041 WOOD, MARY ELLEN REVOCABLE LIV TR			2017	26.35
L 1-2-3, BLK. 2, TRACT 1, 1ST ADD.			FEE	20.00
FRIENDLY TOWNE 446/1875-1876			TOT.	64.26
Subject to easements, reservations and restrictions, of record.				
15-3.0-08-000-000-005.001	08-40-21	ACRES: 3.60	2016	412.49
SALE# 2042 HOWARD, JOHNNY RAYMOND & TARA			2017	372.45
N 316' OF THE S 627' E1/2 NE W OF WARSAW & DUROC R			FEE	20.00
D			TOT.	804.94
Subject to easements, reservations and restrictions, of record.				
15-5.0-15-000-002-030.000	15-40-21	ACRES: 0.00	2016	87.08
SALE# 2045 KOLIE, RICHARD			2017	68.04
LOT 3635 UNIT L 2			FEE	20.00
FORBES LAKE OF THE OZARKS PARK			TOT.	175.12
Subject to easements, reservations and restrictions, of record.				
15-5.0-15-000-004-034.000	15-40-21	ACRES: 0.00	2016	72.66
SALE# 2047 KOLIE, RICHARD			2017	57.45
LOT 3665 UNIT L 2			FEE	20.00
FORBES LAKE OF THE OZARKS PARK			TOT.	150.11
Subject to easements, reservations and restrictions, of record.				
15-5.0-15-000-007-019.000	15-40-21	ACRES: 0.00	2016	11.07
SALE# 2050 ARNSMEYER, LLOYD G.			2017	20.43
L 29-30, BLK. 7, ADD. 1			FEE	20.00
TE-KE-KI			TOT.	51.50
Subject to easements, reservations and restrictions, of record.				
15-5.0-22-000-001-022.000	22-40-21	ACRES: 0.00	2016	54.40
SALE# 2058 IZQUIERDO, HUGO RONDEROS & ETAL			2017	46.23
LOT 3814 UNIT M 2			FEE	20.00
FORBES LAKE OF THE OZARKS PARK			TOT.	120.63
Subject to easements, reservations and restrictions, of record.				
15-5.0-22-000-001-023.000	22-40-21	ACRES: 0.00	2016	54.40
SALE# 2059 IZQUIERDO, HUGO RONDEROS & ETAL			2017	46.23
LOT 3813 UNIT M 2			FEE	20.00
FORBES LAKE OF THE OZARKS PARK			TOT.	120.63
Subject to easements, reservations and restrictions, of record.				
15-5.0-22-000-002-047.000	22-40-21	ACRES: 0.00	2016	54.40
SALE# 2069 IBARRA, I. MICHAEL			2017	46.23
LOT 4258 UNIT S 2			FEE	20.00
FORBES LAKE OF THE OZARKS PARK			TOT.	120.63
Subject to easements, reservations and restrictions, of record.				
15-5.0-22-000-002-048.000	22-40-21	ACRES: 0.00	2016	54.

15-6.0-13-000-002-081.000 SALE# 2076 STAPLETON, JERRY M & TINNIN, CHARLES LOT 2656 UNIT Z 1 FORBES LAKE OF THE OZARKS PAR	ACRES: 0.00 2016 2017 FEE TOT.	0.00 87.08 68.04 20.00 175.12	15-6.0-24-000-001-027.000 SALE# 2133 HURST, JAMES A. & MARIANN LOT 2829 UNIT B 2 FORBES LAKE OF THE OZARKS PARK	ACRES: 0.00 2016 2017 FEE TOT.	0.00 72.66 57.45 20.00 150.11	Subject to easements, reservations and restrictions, of record.
-----						
15-6.0-13-000-002-082.000 SALE# 2077 STAPLETON, JERRY M & TINNIN, CHARLES LOT 2657 UNIT Z 1 FORBES LAKE OF THE OZARKS PAR	ACRES: 0.00 2016 2017 FEE TOT.	0.00 87.08 68.04 20.00 175.12	15-6.0-24-000-003-021.000 SALE# 2139 MERRILL, JOHN A. & MARGARET M. LOT 3348 UNIT G 2 FORBES LAKE OF THE OZARKS PARK 423/796	ACRES: 0.00 2016 2017 FEE TOT.	0.00 65.80 54.15 20.00 139.95	Subject to easements, reservations and restrictions, of record.
-----						
15-6.0-13-000-003-038.000 SALE# 2082 JETTA FINANCIAL LLC LOT 2704, UNIT A 2 FORBES LAKE OF THE OZARKS PARK	ACRES: 0.00 2016 2017 FEE TOT.	0.00 87.08 68.04 20.00 175.12	15-6.0-24-000-003-026.000 SALE# 2140 RYBERG, JOHN LOT 3352, UNIT G 2 FORBES LAKE OF THE OZARKS PARK	ACRES: 0.00 2016 2017 FEE TOT.	0.00 65.80 54.15 20.00 139.95	Subject to easements, reservations and restrictions, of record.
-----						
15-6.0-14-001-004-044.000 SALE# 2084 SPEER, DENISE L 21, UNIT 10 ARROWHEAD LAKE EST.	ACRES: 0.00 2016 2017 FEE TOT.	0.00 5.78 15.82 20.00 41.60	15-6.0-24-000-004-001.000 SALE# 2141 MULLENIX, JOSEPH R. LOT 2840 UNIT B 2 FORBES LAKE OF THE OZARKS PARK	ACRES: 0.00 2016 2017 FEE TOT.	0.00 72.66 57.45 20.00 150.11	Subject to easements, reservations and restrictions, of record.
-----						
15-6.0-14-002-002-018.000 SALE# 2095 HALL, MATTHW PRESCOTT L 15, BLK. 1, UNIT 3 LAKEWOOD VILLAGE	ACRES: 0.00 2016 2017 FEE TOT.	0.00 673.12 596.20 20.00 1,289.32	15-7.1-25-000-002-002.000 SALE# 2147 MULLENIX, JOSEPH R. LOT 3251 UNIT F 2 FORBES LAKE OF THE OZARKS PARK	ACRES: 0.00 2016 2017 FEE TOT.	0.00 72.66 57.45 20.00 150.11	Subject to easements, reservations and restrictions, of record.
-----						
15-6.0-14-002-004-035.000 SALE# 2100 KOLIE, RICHARD L 30-31, UNIT 11 & PT SENW ADJ TO L 30-31, UNIT 11 ARROWHEAD LAKE ESTATES	ACRES: 0.00 2016 2017 FEE TOT.	0.00 39.20 44.91 20.00 104.11	15-7.1-25-000-002-003.000 SALE# 2148 MULLENIX, JOSEPH R. LOT 3252 UNIT F 2 FORBES LAKE OF THE OZARKS PARK	ACRES: 0.00 2016 2017 FEE TOT.	0.00 72.66 57.45 20.00 150.11	Subject to easements, reservations and restrictions, of record.
-----						
15-6.0-14-002-004-065.000 SALE# 2104 WATSON, KENNETH P. L 85-86, UNIT 11 ARROWHEAD LAKE ESTATES	ACRES: 0.00 2016 2017 FEE TOT.	0.00 166.90 155.96 20.00 342.86	15-7.1-25-000-002-004.000 SALE# 2149 MULLENIX, JOSEPH R. LOT 3244 UNIT F 2 FORBES LAKE OF THE OZARKS PARK	ACRES: 0.00 2016 2017 FEE TOT.	0.00 87.08 68.04 20.00 175.12	Subject to easements, reservations and restrictions, of record.
-----						
15-6.0-14-002-005-012.001 SALE# 2105 SPEER, DENISE L 202-203-204-205 & ADJ TRACT UNIT 11 ARROWHEAD LAKE EST.	ACRES: 0.00 2016 2017 FEE TOT.	0.00 476.25 424.98 20.00 921.23	15-7.1-25-000-003-001.000 SALE# 2150 WHITTIER, FRANK LOT 3044 UNIT C 2 FORBES LAKE OF THE OZARKS PARK	ACRES: 0.00 2016 2017 FEE TOT.	0.00 109.15 81.26 20.00 210.41	Subject to easements, reservations and restrictions, of record.
-----						
15-6.0-14-002-005-018.000 SALE# 2106 MARSHALL, PEGGY ANN, KURTZ, ZELTA A., L 207-208-209 UNIT 11 ARROWHEAD LAKE EST.	ACRES: 0.00 2016 2017 FEE TOT.	0.00 112.18 108.36 20.00 240.54	15-7.1-26-000-002-021.000 SALE# 2154 BARBOSA, JOAO CARLOS C. LOT 3939-3940, UNIT N 2 FORBES LAKE OF THE OZARKS PAR	ACRES: 0.00 2016 2017 FEE TOT.	0.00 173.72 124.23 20.00 317.95	Subject to easements, reservations and restrictions, of record.
-----						
15-6.0-14-002-005-033.000 SALE# 2107 SHAFFER, SHARON & SHAFFER, JERRY & L 236-237, UNIT 11 ARROWHEAD LAKE ESTATES	ACRES: 0.00 2016 2017 FEE TOT.	0.00 27.81 34.97 20.00 82.78	15-7.1-26-000-003-043.000 SALE# 2155 HOYLE, DANIEL C. LOT 4009, UNIT P 2 FORBES LAKE OF THE OZARKS PAR	ACRES: 0.00 2016 2017 FEE TOT.	0.00 130.42 96.47 20.00 246.89	Subject to easements, reservations and restrictions, of record.
-----						
15-6.0-14-002-005-034.000 SALE# 2108 SHAFFER, SHARON & SHAFFER, JERRY & L 238-239, UNIT 11 ARROWHEAD LAKE ESTATES	ACRES: 0.00 2016 2017 FEE TOT.	0.00 27.81 34.97 20.00 82.78	16-1.0-01-002-004-020.000 SALE# 2166 MURPHY, ROBERT W. L 6 MOURNING DOVE COVE 394/964	ACRES: 0.00 2016 2017 FEE TOT.	0.00 102.86 99.84 20.00 222.70	Subject to easements, reservations and restrictions, of record.
-----						
15-6.0-14-002-005-035.000 SALE# 2109 SHAFFER, SHARON & SHAFFER, JERRY & L 240-241-242, UNIT 11 ARROWHEAD LAKE ESTATES	ACRES: 0.00 2016 2017 FEE TOT.	0.00 435.99 389.96 20.00 845.95	16-1.0-01-004-007-002.000 SALE# 2167 AMOS, JAMES C. L 1-2, BLK. 3, 1ST ADD. SAGRADA BEACH	ACRES: 0.00 2016 2017 FEE TOT.	0.00 295.61 266.68 20.00 582.29	Subject to easements, reservations and restrictions, of record.
-----						
15-6.0-14-002-005-039.001 SALE# 2111 HUDSON, ELIZABETH SUE L 247-248-249-250, UNIT 11 ARROWHEAD LAKE ESTATES	ACRES: 0.00 2016 2017 FEE TOT.	0.00 404.06 362.19 20.00 786.25	16-1.0-12-001-001-010.000 SALE# 2175 HEIN, JACOB LEVI L 16-17, BLK. 2, 1ST ADD. SAGRADA BEACH	ACRES: 0.00 2016 2017 FEE TOT.	0.00 75.36 76.03 20.00 171.39	Subject to easements, reservations and restrictions, of record.
-----						
15-6.0-14-003-001-012.000 SALE# 2113 DAYTON, SOLONNIE A. L 27, UNIT 11 ARROWHEAD LAKE ESTATES	ACRES: 0.00 2016 2017 FEE TOT.	0.00 13.36 22.42 20.00 55.78	16-2.0-09-000-000-003.000 SALE# 2177 MCGRATH, ERIC R. PT NWNE LYING S & W OF RD., LESS HWY R/W	ACRES: 5.50 2016 2017 FEE TOT.	5.50 56.25 59.50 20.00 135.75	Subject to easements, reservations and restrictions, of record.
-----						
15-6.0-14-003-001-012.100 SALE# 2114 HOBBS, KRISTOPOR LOT 26, UNIT 11, ARROWHEAD LAKE ESTATES	ACRES: 0.00 2016 FEE TOT.	0.00 13.36 20.00 33.36	16-2.0-09-002-001-004.000 SALE# 2179 TUCKER, LUTHER & KATHRYN L 229, 1ST ADD. LAKEVIEW HEIGHTS 338/250	ACRES: 0.00 2016 2017 FEE TOT.	0.00 11.90 21.10 20.00 53.00	Subject to easements, reservations and restrictions, of record.
-----						
15-6.0-14-004-002-008.000 SALE# 2117 POWERS, MARLA L 293-294-295-296-297-298 & ADJ TRACT ALONG E LINE OF LOTS, UNIT 10, ARROWHEAD LAKE ESTATES	ACRES: 0.00 2016 2017 FEE TOT.	0.00 61.26 64.06 20.00 145.32	16-2.0-09-002-001-007.000 SALE# 2180 MCGRATH, ERIC R. L 225-226, 1ST ADD. LAKEVIEW HEIGHTS	ACRES: 0.00 2016 2017 FEE TOT.	0.00 66.97 68.77 20.00 155.74	Subject to easements, reservations and restrictions, of record.
-----						
15-6.0-14-004-003-005.001 SALE# 2118 ESPOSITO, ANTHONY W. & STOEHNER, SUSAN E. L 133-134-159-160, UNIT 10 ROWHEAD LAKE ESTATES	ACRES: 0.00 2016 2017 FEE TOT.	0.00 20.97 29.03 20.00 70.00	16-2.0-09-003-007-006.000 SALE# 2183 MINIDIS, KIRK L 368, 3RD ADD. LAKEVIEW HEIGHTS	ACRES: 0.00 2016 2017 FEE TOT.	0.00 179.37 166.05 20.00 365.42	Subject to easements, reservations and restrictions, of record.
-----						
15-6.0-14-004-004-001.000 SALE# 2119 ESPOSITO, ANTHONY W. & STOEHNER, SUSAN E. L 16-17-18-19-20, UNIT 10 ARROWHEAD LAKE ESTATES	ACRES: 0.00 2016 2017 FEE TOT.	0.00 2.73 13.17 20.00 35.90	16-2.0-09-003-008-019.000 SALE# 2184 ESTES, BOBBY & ESTES, GOLDIE & L 344, 3RD ADD. LAKEVIEW HEIGHTS 404/1140	ACRES: 0.00 2016 2017 FEE TOT.	0.00 40.21 45.61 20.00 105.82	Subject to easements, reservations and restrictions, of record.
-----						
15-6.0-14-004-004-008.000 SALE# 2120 ESPOSITO, ANTHONY W. & STOEHNER, SUSAN E. LOTS 10-11-12-13-14-15, UNIT 10 & LOTS 18-19, UNIT 9 ARROWHEAD LAKE ESTATES	ACRES: 0.00 2016 2017 FEE TOT.	0.00 56.67 60.08 20.00 136.75	16-2.0-09-003-009-013.000 SALE# 2185 JOHNSON, REBECCA S. L 282-283, 3RD ADD. LAKEVIEW HEIGHTS 436/1122 B* 644/1033	ACRES: 0.00 2016 2017 FEE TOT.	0.00 21.84 29.69 20.00 71.53	Subject to easements, reservations and restrictions, of record.
-----						
15-6.0-14-004-004-010.000 SALE# 2121 ESPOSITO, ANTHONY W. & STOEHNER, SUSAN E. L 6-7-8-9, UNIT 10 ARROWHEAD LAKE ESTATES	ACRES: 0.00 2016 2017 FEE TOT.	0.00 2.73 13.17 20.00 35.90	16-2.0-09-003-010-003.000 SALE# 2186 ESTES, BOB & GOLDIE L 345, 3RD ADD. LAKEVIEW HEIGHTS 343/441	ACRES: 4.20 2016 2017 FEE TOT.	4.20 559.39 495.01 20.00 1,074.40	Subject to easements, reservations and restrictions, of record.
-----						
15-6.0-14-004-004-029.000 SALE# 2123 ESPOSITO, ANTHONY W. & STOEHNER, SUSAN E. L 14-15, UNIT 9 ARROWHEAD LAKE ESTATES	ACRES: 0.00 2016 2017 FEE TOT.	0.00 252.78 230.63 20.00 503.41	16-2.0-09-003-011-017.000 SALE# 2187 MOORE, NATHAN & SARAH L 423, 3RD ADD. LAKEVIEW HEIGHTS	ACRES: 0.00 2016 2017 FEE TOT.	0.00 14.19 23.09 20.00 57.28	Subject to easements, reservations and restrictions, of record.
-----						
15-6.0-23-000-002-037.000 SALE# 2126 D'AGUILAR, NEVILLETON & NORMA LOT 3747 UNIT M 2 FORBES LAKE OF THE OZARKS PARK	ACRES: 0.00 2016 2017 FEE TOT.	0.00 54.40 46.23 20.00 120.63	16-3.0-06-003-002-006.000 SALE# 2189 JOHNSTON, CARL A. & HAZEL E. L 4, BLK. 3, 2ND ADD. HERB'S BEACH 410/1473	ACRES: 0.00 2016 2017 FEE TOT.	0.00 16.50 25.06 20.00 61.56	Subject to easements, reservations and restrictions, of record.
-----						
15-6.0-23-000-002-040.000 SALE# 2127 D'AGUILAR, NEVILLETON & NORMA LOT 3748 UNIT M 2 FORBES LAKE OF THE OZARKS PARK	ACRES: 0.00 2016 2017 FEE TOT.	0.00 54.40 46.23 20.00 120.63	16-3.0-06-003-005-030.000 SALE# 2193 HERBERT, THERESA H. L 6, BLK. 2, 3RD ADD. HERB'S BEACH 251/429	ACRES: 0.00 2016 2017 FEE TOT.	0.00 16.50 25.06 20.00 61.56	Subject to easements, reservations and restrictions, of record.
-----						
15-6.0-24-000-001-011.000 SALE# 2132 O'DELL, ERIC SHERIDAN LOT 2868, UNIT B 2 FORBES LAKE OF THE OZARKS PARK	ACRES: 0.00 2016 2017 FEE TOT.	0.00 109.15 81.26 20.00 210.41	Subject to easements, reservations and restrictions, of record.			

16-3.0-06-003-006-013.000	06-40-20	ACRES: 0.00	2016	8.11	16-5.0-16-003-007-002.000	16-40-20	ACRES: 0.00	2016	8.81
SALE# 2194 SUPPENBACH, LARRY W. & ROBIN R.			2017	17.80	SALE# 2251 MERTEL, FRED			2017	18.45
L 14, BLK. 1			FEE	20.00	L 24-25, BLK. 10			FEE	20.00
HERB'S BEACH 431/50			TOT.	45.91	PALO DURO III			TOT.	47.26
Subject to easements, reservations and restrictions, of record.					Subject to easements, reservations and restrictions, of record.				
16-3.0-06-003-006-015.000	06-40-20	ACRES: 0.00	2016	8.11	16-5.0-16-003-007-006.000	16-40-20	ACRES: 0.00	2016	17.93
SALE# 2195 SINN, CHRISTOPHER			2017	17.80	SALE# 2252 MERTEL, FREDERICK R.			2017	26.38
LOT 10, BLK. 1			FEE	20.00	L 16-17-18-19 BLK. 10, PALO DURO III			FEE	20.00
HERB'S BEACH			TOT.	45.91				TOT.	64.31
Subject to easements, reservations and restrictions, of record.					Subject to easements, reservations and restrictions, of record.				
16-3.0-06-003-006-015.002	06-40-20	ACRES: 0.00	2016	8.11	16-5.0-16-003-009-001.000	16-40-20	ACRES: 0.00	2016	9.57
SALE# 2196 LEMBRICH, STEPHANIE (LIMBRICH)			2017	17.80	SALE# 2255 PEARCE, TODD A.			2017	19.11
LOT 11, BLK. 1, HERB'S BEACH			FEE	20.00	L 15-16, BLK. 6			FEE	20.00
			TOT.	45.91	PALO DURO III			TOT.	48.68
Subject to easements, reservations and restrictions, of record.					Subject to easements, reservations and restrictions, of record.				
16-3.0-08-001-011-020.000	08-40-20	ACRES: 0.00	2016	177.05	16-5.0-16-003-010-005.000	16-40-20	ACRES: 0.00	2016	4.99
SALE# 2203 HIGGINS, JAMES L. & PAMELA L.			2017	164.07	SALE# 2256 APPLEBY, JOSEPH & FERN			2017	15.13
L 486			FEE	20.00	L 3, BLK. 7			FEE	20.00
LAKEVIEW HEIGHTS			TOT.	361.12	PALO DURO III			TOT.	40.12
Subject to easements, reservations and restrictions, of record.					Subject to easements, reservations and restrictions, of record.				
16-3.0-08-003-004-007.000	08-40-20	ACRES: 0.00	2016	604.71	16-5.0-16-003-010-011.000	16-40-20	ACRES: 0.00	2016	19.47
SALE# 2206 BAUMLI, SCOTT			2017	536.71	SALE# 2257 PICKLE, KENNETH & BLOSS, KRISTY			2017	27.72
L 6, BLK. 8, IRLS ADD.			FEE	20.00	L 17-18-19-20, BLK. 7			FEE	20.00
MCKENNA VILLA			TOT.	1,161.42	PALO DURO III			TOT.	67.19
Subject to easements, reservations and restrictions, of record.					Subject to easements, reservations and restrictions, of record.				
16-3.0-08-003-004-018.000	08-40-20	ACRES: 0.00	2016	163.09	16-5.0-16-003-015-003.000	16-40-20	ACRES: 0.00	2016	597.87
SALE# 2207 DAFFRON, KATHLEEN P.			2017	152.63	SALE# 2258 ALBRIGHT, RANDAL ODELL			2017	530.74
L 1-2, BLK. 9, 1ST ADD.			FEE	20.00	L 15-16-17-18-19-20 BLK. 33 & L 45-46-47-48, BLK. 33			FEE	20.00
MCKENNA VILLA			TOT.	335.72	PALO DURO X			TOT.	1,148.61
Subject to easements, reservations and restrictions, of record.					Subject to easements, reservations and restrictions, of record.				
16-3.0-08-003-006-006.000	08-40-20	ACRES: 0.00	2016	9.57	16-5.0-16-003-017-004.000	16-40-20	ACRES: 0.00	2016	4.99
SALE# 2208 BAUMLI, JAMES E.			2017	19.11	SALE# 2260 MORGAN, MARIE			2017	15.13
L 6, BLK. 3, 1ST ADD. & L 2, BLK. 7, IRL'S ADD			FEE	20.00	L 25, BLK. 22			FEE	20.00
MCKENNA VILLA			TOT.	48.68	PALO DURO VIII 372/1517			TOT.	40.12
Subject to easements, reservations and restrictions, of record.					Subject to easements, reservations and restrictions, of record.				
16-3.0-08-003-006-008.000	08-40-20	ACRES: 0.00	2016	80.29	16-5.0-16-003-018-007.000	16-40-20	ACRES: 0.00	2016	50.61
SALE# 2209 BAUMLI, JAMES E.			2017	80.61	SALE# 2261 WILLIAMS, EUGENE H., JR. & BETTY J.			2017	54.79
L 1, BLK. 7, IRLS ADD.			FEE	20.00	L 74, BLK. 25			FEE	20.00
MCKENNA VILLA			TOT.	180.90	PALO DURO VIII 421/1778			TOT.	125.40
Subject to easements, reservations and restrictions, of record.					Subject to easements, reservations and restrictions, of record.				
16-3.0-08-003-009-054.001	08-40-20	ACRES: 0.00	2016	667.77	16-5.0-16-003-022-004.002	16-40-20	ACRES: 0.00	2016	4.99
SALE# 2210 HATTOCK, KYLE & MELISSA & L 3-4-5			2017	591.54	SALE# 2267 JACOBS, CURTIS WAYNE & ELIZABETH			2017	15.13
BLK. 4			FEE	20.00	L 21, BLK. 31			FEE	20.00
WORRIES END			TOT.	1,279.31	PALO DURO VIII 400/779			TOT.	40.12
Subject to easements, reservations and restrictions, of record.					Subject to easements, reservations and restrictions, of record.				
16-4.0-17-000-000-002.000	17-40-20	ACRES: 1.00	2016	43.77	16-5.0-16-003-022-004.003	16-40-20	ACRES: 0.00	2016	4.99
SALE# 2211 KOLIE, RICHARD			2017	48.85	SALE# 2268 KIEFER, RICHARD S., JR.			2017	15.13
SW C. OF NEW			FEE	20.00	L 22, BLK. 31			FEE	20.00
			TOT.	112.62	PALO DURO VIII 400/780			TOT.	40.12
Subject to easements, reservations and restrictions, of record.					Subject to easements, reservations and restrictions, of record.				
16-4.0-17-000-000-022.000	17-40-20	ACRES: 0.00	2016	87.08	16-5.0-16-003-024-015.000	16-40-20	ACRES: 0.00	2016	9.57
SALE# 2212 MCMILLIN, JOHN E.			2017	68.04	SALE# 2270 BATES, RICKY L. & BATES, LEROY			2017	19.11
LOT 2328 UNIT V 1			FEE	20.00	L 55-56, BLK. 69			FEE	20.00
FORBES LAKE OF THE OZARKS PARK			TOT.	175.12	PALO DURO VIII 433/1699			TOT.	48.68
Subject to easements, reservations and restrictions, of record.					Subject to easements, reservations and restrictions, of record.				
16-4.0-18-000-001-009.000	18-40-20	ACRES: 0.00	2016	54.40	16-5.0-16-004-003-006.001	16-40-20	ACRES: 0.00	2016	483.86
SALE# 2215 MULLENIX, JOSEPH R.			2017	46.23	SALE# 2272 PLATT, GARY & PLATT, ERIKA			2017	431.61
LOT 2370 UNIT W 1			FEE	20.00	L 29-30, BLK. 16, PALO DURO IV			FEE	20.00
FORBES LAKE OF THE OZARKS PARK			TOT.	120.63				TOT.	935.47
Subject to easements, reservations and restrictions, of record.					Subject to easements, reservations and restrictions, of record.				
16-4.0-18-000-001-010.000	18-40-20	ACRES: 0.00	2016	54.40	16-5.0-21-001-005-008.000	21-40-20	ACRES: 0.00	2016	9.57
SALE# 2216 MULLENIX, JOSEPH R.			2017	46.23	SALE# 2277 FOX, ROBERT			2017	19.11
LOT 2369 UNIT W 1			FEE	20.00	L 32-33, BLK. 2 CLUB MANOR HEIGHTS			FEE	20.00
FORBES LAKE OF THE OZARKS PARK			TOT.	120.63				TOT.	48.68
Subject to easements, reservations and restrictions, of record.					Subject to easements, reservations and restrictions, of record.				
16-4.0-18-000-002-033.000	18-40-20	ACRES: 0.00	2016	72.66	16-5.0-21-001-006-008.000	21-40-20	ACRES: 0.00	2016	9.57
SALE# 2221 MULLENIX, JOSEPH R. AND			2017	57.45	SALE# 2279 WOODALL, MICHAL D.			2017	19.11
LOT 2762 UNIT A 2			FEE	20.00	L 19-20, BLK. 3			FEE	20.00
FORBES LAKE OF THE OZARKS PARK			TOT.	150.11	CLUB MANOR HGTS.			TOT.	48.68
Subject to easements, reservations and restrictions, of record.					Subject to easements, reservations and restrictions, of record.				
16-4.0-18-000-002-048.000	18-40-20	ACRES: 0.00	2016	72.66	16-5.0-21-001-009-020.000	21-40-20	ACRES: 2.40	2016	61.26
SALE# 2222 MULLENIX, JOSEPH R. & ARROYO, JOSE			2017	57.45	SALE# 2280 MOTHERSBAUGH, GLENN L. & ALMA A.			2017	64.06
LOT 2761 UNIT A 2			FEE	20.00	L 49-50-51-52-53-54-55-56-57-58-59-60-61-62, BLK. 32			FEE	20.00
FORBES LAKE OF THE OZARKS PARK			TOT.	150.11	PALO DURO X 324/146			TOT.	145.32
Subject to easements, reservations and restrictions, of record.					Subject to easements, reservations and restrictions, of record.				
16-4.0-18-000-003-038.000	18-40-20	ACRES: 0.00	2016	72.66	16-6.0-13-000-002-034.000	13-40-20	ACRES: 0.00	2016	433.68
SALE# 2223 BOYLE, MARILYN			2017	57.45	SALE# 2288 WILSON, MICHAEL F. & PATRICIA A.			2017	294.08
LOT 2298, UNIT V 1			FEE	20.00	LOT 1130 UNIT E-1			FEE	20.00
FORBES LAKE OF THE OZARKS PARK			TOT.	150.11	FORBES LAKE OF THE OZARKS PARK			TOT.	747.76
Subject to easements, reservations and restrictions, of record.					Subject to easements, reservations and restrictions, of record.				
16-4.0-18-000-003-039.000	18-40-20	ACRES: 0.00	2016	878.34	16-6.0-23-000-001-015.000	23-40-20	ACRES: 0.00	2016	87.08
SALE# 2224 BOYLE, MARILYN			2017	774.68	SALE# 2291 WILSON, MICHAEL F. & PATRICIA A.			2017	68.04
LOT 2299, UNIT V 1			FEE	20.00	LOT 1178 UNIT F-1			FEE	20.00
LAKE OF THE OZARKS PARK			TOT.	1,673.02	FORBES LAKE OF THE OZARKS PARK			TOT.	175.12
Subject to easements, reservations and restrictions, of record.					Subject to easements, reservations and restrictions, of record.				
16-4.0-19-000-001-003.000	19-40-20	ACRES: 0.00	2016	72.66	16-6.0-23-000-003-010.000	23-40-20	ACRES: 0.00	2016	173.72
SALE# 2226 BROWNFIELD, JAMES D.			2017	57.45	SALE# 2293 ARDELEAN, SORIN			2017	124.23
LOT 2291, UNIT V 1			FEE	20.00	LOT 1220, UNIT F 1			FEE	20.00
FORBES LAKE OF THE OZARKS PARK B*			TOT.	150.11	FORBES LAKE OF THE OZARKS PARK			TOT.	317.95
Subject to easements, reservations and restrictions, of record.					Subject to easements, reservations and restrictions, of record.				
16-4.0-19-000-002-030.000	19-40-20	ACRES: 0.00	2016	72.66	16-6.0-23-000-003-013.000	23-40-20	ACRES: 0.00	2016	173.72
SALE# 2231 MULLENIX, JOSEPH R.			2017	57.45	SALE# 2294 ARDELEAN, SORIN			2017	124.23
LOT 2884 UNIT B 2			FEE	20.00	LOT 1221, UNIT F 1			FEE	20.00
FORBES LAKE OF THE OZARKS PARK			TOT.	150.11	FORBES LAKE OF THE OZARKS PAR			TOT.	317.95
Subject to easements, reservations and restrictions, of record.					Subject to easements, reservations and restrictions, of record.				
16-4.0-19-000-002-031.000	19-40-20	ACRES: 0.00	2016	72.66	16-6.0-23-000-003-040.000	23-40-20	ACRES: 0.00	2016	87.08
SALE# 2232 MULLENIX, JOSEPH R.			2017	57.45	SALE# 2295 JOHNSON, NOEL & SARA			2017	68.04
LOT 2883 UNIT B 2			FEE	20.00	LOT 1247, UNIT F-1			FEE	20.00
FORBES LAKE OF THE OZARKS PARK			TOT.	150.11	FORBES LAKE OF THE OZARKS PARK			TOT.	175.12
Subject to easements, reservations and restrictions, of record.					Subject to easements, reservations and restrictions, of record.				
16-4.0-19-000-002-057.000	19-40-20	ACRES: 0.00	2016	72.66	16-6.0-23-000-003-041.000	23-40-20	ACRES: 0.00	2016	109.15
SALE# 2235 WHITTIER, FRANK			2017	57.45	SALE# 2296 JOHNSON, NOEL & SARA			2017	81.26
LOT 2920 UNIT B 2			FEE	20.00	LOT 1248, UNIT F-1			FEE	20.00
FORBES LAKE OF THE OZARKS PARK			TOT.	150.11	FORBES LAKE OF THE OZARKS PARK			TOT.	210.41
Subject to easements, reservations and restrictions, of record.					Subject to easements, reservations and restrictions, of record.				
16-4.0-20-000-001-007.000	20-40-20	ACRES: 0.00	2016	87.08	16-6.0-24-000-001-037.000	24-40-20	ACRES: 0.00	2016	109.15
SALE# 2238 KOLIE, RICHARD			2017	68.04	SALE# 2304 GARADA, BEVERLY A.			2017	81.26
LOT 2266, UNIT U 1			FEE	20.00	LOT 1154, UNIT F 1			FEE	

16-6.0-24-000-001-047.000	24-40-20	ACRES:	0.00	2016	72.66	16-9.2-32-000-002-012.000	32-40-20	ACRES:	0.00	2016	87.08	
SALE# 2308	KING, SANDRA E.			2017	57.45	SALE# 2376	MCMILLIN, JOHN E.			2017	68.04	
LOT 1161	UNIT F-1			FEE	20.00	LOT 1917,	UNIT Q-1			FEE	20.00	
Subject	to	FORBES LAKE OF THE OZARKS PARK easements, reservations and restrictions,			TOT.	150.11	FORBES LAKE OF THE OZARKS PARK			TOT.	175.12	
16-6.0-24-000-001-048.000	24-40-20	ACRES:	0.00	2016	87.08	16-9.2-32-000-002-015.002	32-40-20	ACRES:	15.00	2016	522.63	
SALE# 2309	KING, SANDRA E.			2017	68.04	SALE# 2377	WHITE, TERESA			2017	466.64	
LOT 1162,	UNIT F-1			FEE	20.00	PT SW W OF V				FEE	20.00	
Subject	to	FORBES LAKE OF THE OZARKS PAR easements, reservations and restrictions,			TOT.	175.12				TOT.	1,009.27	
K												
Subject	to	easements, reservations and restrictions,			of record.							
16-6.0-24-000-001-056.000	24-40-20	ACRES:	0.00	2016	72.66	16-9.2-32-000-002-022.000	32-40-20	ACRES:	0.00	2016	72.66	
SALE# 2310	WILSON, MICHAEL F. & PATRICIA A.			2017	57.45	SALE# 2378	STEACKER, JOSHUA & MAITLAND, MANDALA			2017	57.45	
LOT 1168	UNIT F-1			FEE	20.00	LOT 1904,	UNIT Q-1			FEE	20.00	
Subject	to	FORBES LAKE OF THE OZARKS PARK easements, reservations and restrictions,			TOT.	150.11	FORBES LAKE OF THE OZARKS PARK			TOT.	150.11	
16-6.0-24-000-002-002.000	24-40-20	ACRES:	0.00	2016	72.66	16-9.2-32-000-002-041.000	32-40-20	ACRES:	0.00	2016	72.66	
SALE# 2313	REGAN, ROBERT W.			2017	57.45	SALE# 2379	MCMILLIN, JOHN E.			2017	57.45	
LOT 1271,	UNIT G-1			FEE	20.00	LOT 1878,	UNIT P-1			FEE	20.00	
Subject	to	FORBES LAKE OF THE OZARKS PARK easements, reservations and restrictions,			TOT.	150.11	FORBES LAKE OF THE OZARKS PARK			TOT.	150.11	
16-6.0-24-000-002-037.000	24-40-20	ACRES:	0.00	2016	130.42	16-9.2-32-000-002-042.000	32-40-20	ACRES:	0.00	2016	87.08	
SALE# 2315	JOHNSON, NOEL & SARA			2017	96.47	SALE# 2380	MCMILLIN, JOHN E.			2017	68.04	
LOT 1251,	UNIT F 1			FEE	20.00	LOT 1879,	UNIT P-1			FEE	20.00	
Subject	to	FORBES LAKE OF THE OZ PARK easements, reservations and restrictions,			TOT.	246.89	FORBES LAKE OF THE OZARKS PARK			TOT.	175.12	
16-6.0-24-000-002-038.000	24-40-20	ACRES:	0.00	2016	87.08	17-1.2-02-000-000-015.000	02-39-20	ACRES:	1.00	2016	91.07	
SALE# 2316	WILSON, PATRICIA A. & MICHAEL F.			2017	68.04	SALE# 2383	KOLIE, RICHARD A., SR. (ESTATE OF)			2017	48.57	
LOT 1252	UNIT F-1			FEE	20.00	PT SWSW N OF COUNTY RD.				FEE	20.00	
Subject	to	FORBES LAKE OF THE OZARKS PARK easements, reservations and restrictions,			TOT.	175.12				TOT.	159.64	
16-6.0-24-000-003-045.000	24-40-20	ACRES:	0.00	2016	87.08	17-6.0-24-000-000-005.000	24-39-20	ACRES:	0.00	2016	131.24	
SALE# 2319	KOLIE, RICHARD			2017	68.04	SALE# 2392	WEST, JON D. & TWILA R.			2017	123.37	
LOT 1405,	UNIT H-1			FEE	20.00	PT SWSW, LESS RD R/W	408/211			FEE	20.00	
Subject	to	FORBES LAKE OF THE OZARKS PARK easements, reservations and restrictions,			TOT.	175.12				TOT.	274.61	
16-7.1-25-000-002-003.000	25-40-20	ACRES:	0.00	2016	144.86	18-2.1-03-000-000-002.002	03-39-21	ACRES:	10.00	2016	144.86	
SALE# 2322	KOLIE, RICHARD			2017	104.40	SALE# 2399	JALBERT, JIMMY I.			2017	136.76	
LOT 1339-1340,	UNIT H 1			FEE	20.00	L 3-4, 2ND ADD.				FEE	20.00	
Subject	to	FORBES LAKE OF THE OZARKS PARK easements, reservations and restrictions,			TOT.	269.26	APACHE HILLS ACRES			TOT.	301.62	
16-7.1-25-000-002-005.000	25-40-20	ACRES:	0.00	2016	109.15	18-4.0-19-000-003-004.000	19-39-21	ACRES:	0.00	2016	147.44	
SALE# 2323	KOLIE, RICHARD			2017	81.26	SALE# 2407	THOMAS, JOHN H. & MARIAN L.			2017	135.18	
LOT 1341,	UNIT H-1			FEE	20.00	PT W 1/2 SW				FEE	20.00	
Subject	to	FORBES LAKE OF THE OZARKS PAR easements, reservations and restrictions,			TOT.	210.41				TOT.	302.62	
K												
Subject	to	easements, reservations and restrictions,			of record.							
16-7.1-26-000-001-015.000	26-40-20	ACRES:	0.00	2016	3.48	19-1.2-02-000-000-022.003	02-39-22	ACRES:	29.50	2016	1,218.36	
SALE# 2329	CHRISTIE, C. BUFORD			2017	13.81	SALE# 2419	BOERBOOM, EUGENE JOHN			2017	1,073.30	
L 18				FEE	20.00	PT E1/2 SE1/4 LYING W OF HWY 65, LESS RD R/W				FEE	20.00	
Subject	to	KNOBBY CREEK CAMP 186/485 easements, reservations and restrictions,			TOT.	37.29				TOT.	2,311.66	
16-8.1-28-000-001-029.000	28-40-20	ACRES:	0.00	2016	87.08	19-1.2-02-000-000-027.000	02-39-22	ACRES:	2.00	2016	74.07	
SALE# 2336	MCMILLIN, JOHN E.			2017	68.04	SALE# 2421	BROCK, MAYNOR D., IV AND			2017	168.75	
LOT 1637,	UNIT M 1			FEE	20.00	PT E1/2 L 2 NW, E OF RD.				FEE	20.00	
Subject	to	FORBES LAKE OF THE OZARKS PARK easements, reservations and restrictions,			TOT.	175.12				TOT.	262.82	
16-8.1-28-000-002-050.000	28-40-20	ACRES:	0.00	2016	72.66	Subject to easements, reservations and restrictions, of record.						
SALE# 2338	MCMILLIN, JOHN E.			2017	57.45	19-3.3-07-000-000-013.000	07-39-22	ACRES:	3.90	2016	2,438.53	
LOT 1656,	UNIT M 1			FEE	20.00	SALE# 2424	BRESHEARS, CHARLES E., JR.			2017	2,131.43	
Subject	to	FORBES LAKE OF THE OZARKS PARK easements, reservations and restrictions,			TOT.	150.11	PT SENE W OF 83 N OF CO. RD.			FEE	20.00	
16-8.1-28-000-003-014.000	28-40-20	ACRES:	0.00	2016	72.66				TOT.		4,589.96	
SALE# 2340	WISEL, MICHAEL			2017	57.45	Subject	to	easements, reservations and restrictions,			of record.	
LOT 1970,	UNIT R-1			FEE	20.00	19-4.0-19-002-007-034.000	19-39-22	ACRES:	0.00	2016	13.35	
Subject	to	FORBES LAKE OF THE OZARKS PARK easements, reservations and restrictions,			TOT.	150.11	L 6-7, BLK. 20			FEE	20.00	
16-8.1-28-000-003-022.000	28-40-20	ACRES:	0.00	2016	87.08				TOT.		55.75	
SALE# 2341	MULLENIX, JOSEPH R.			2017	68.04	Subject	to	easements, reservations and restrictions,			of record.	
LOT 1965,	UNIT R-1			FEE	20.00	19-4.0-19-002-007-040.000	19-39-22	ACRES:	0.00	2016	26.25	
Subject	to	FORBES LAKE OF THE OZARKS PARK easements, reservations and restrictions,			TOT.	175.12	L 10, BLK. 20			FEE	20.00	
16-8.1-28-000-003-024.000	28-40-20	ACRES:	0.00	2016	72.66				TOT.		79.84	
SALE# 2342	MULLENIX, JOSEPH R. & KEOGH, DECLAN			2017	57.45	Subject	to	easements, reservations and restrictions,			of record.	
LOT 1971,	UNIT R-1			FEE	20.00	19-4.0-19-002-007-041.000	19-39-22	ACRES:	0.00	2016	7.30	
Subject	to	FORBES LAKE OF THE OZARKS PARK easements, reservations and restrictions,			TOT.	150.11	L 9, BLK. 20			FEE	20.00	
16-8.2-33-000-001-035.000	33-40-20	ACRES:	0.00	2016	87.08				TOT.		44.42	
SALE# 2348	ARMSTRONG, DICK TRUST			2017	68.04	Subject	to	easements, reservations and restrictions,			of record.	
LOT 1784	UNIT P 1			FEE	20.00	20-6.0-24-000-000-002.010	24-39-23	ACRES:	3.20	2016	158.26	
Subject	to	FORBES LAKE OF THE OZARK PARK easements, reservations and restrictions,			TOT.	175.12	L K-9			FEE	20.00	
16-8.2-33-000-003-036.000	33-40-20	ACRES:	0.00	2016	10.32				TOT.		413.58	
SALE# 2350	BAIN, BOBBY GENE & JUDY ANN			2017	19.77	Subject	to	easements, reservations and restrictions,			of record.	
L 37, TRIPLE SPRINGS 1ST PLAT	388/1012			FEE	20.00	20-6.0-24-000-000-002.067	24-39-23	ACRES:	0.00	2016	144.62	
Subject	to	easements, reservations and restrictions, of record.			TOT.	50.09	SALE# 2448		HOWELL, WILLIAM		2017	136.44
16-9.1-29-000-004-018.000	29-40-20	ACRES:	0.00	2016	130.42				TOT.		301.06	
SALE# 2359	RAINWATER, MARSHA D. & RONALD A.			2017	96.47	Subject	to	easements, reservations and restrictions,			of record.	
LOT 1999,	UNIT R-1			FEE	20.00	20-6.0-24-000-000-002.067	24-39-23	ACRES:	0.00	2016	144.62	
Subject	to	FORBES LAKE OF THE OZARKS PARK easements, reservations and restrictions,			TOT.	246.89	SALE# 2448		HOWELL, WILLIAM		2017	136.44
16-9.1-30-000-002-001.000	30-40-20	ACRES:	0.00	2016	87.08				TOT.		301.06	
SALE# 2362	MACFARLANE, ROBERT R.			2017	68.04	Subject	to	easements, reservations and restrictions,			of record.	
LOT 3059	UNIT C 2			FEE	20.00	20-6.0-24-000-000-002.067	24-39-23	ACRES:	0.00	2016	144.62	
Subject	to	FORBES LAKE OF THE OZARKS PARK easements, reservations and restrictions,			TOT.	175.12	SALE# 2448		HOWELL, WILLIAM		2017	136.44
16-9.1-30-000-002-002.000	30-40-20	ACRES:	0.00	2016	72.66				TOT.		301.06	
SALE# 2363	MACFARLANE, ROBERT R.			2017	57.45	Subject	to	easements, reservations and restrictions,			of record.	
LOT 3058	UNIT C 2			FEE	20.00	20-6.0-24-000-000-002.067	24-39-23	ACRES:	0.00	2016	144.62	
Subject	to	FORBES LAKE OF THE OZARKS PARK easements, reservations and restrictions,			TOT.	150.11	SALE# 2448		HOWELL, WILLIAM		2017	136.44
16-9.2-31-000-000-014.000	31-40-20	ACRES:	54.00	2016	268.77				TOT.		301.06	
SALE# 2367	KNOX, STANLEY			2017	249.16	Subject	to	easements, reservations and restrictions,			of record.	
PT NENE & PT SENE S & W OF HWY "V", LESS RD R/W	262/523 & 430/326			FEE	20.00	20-6.0-24-000-000-002.067	24-39-23	ACRES:	0.00	2016	144.62	
Subject	to	easements, reservations and restrictions,			TOT.	537.93	SALE# 2448		HOWELL, WILLIAM		2017	136.44
16-9.2-32-000-001-052.000	32-40-20	ACRES:	0.00	2016	54.40				TOT.		301.06	
SALE# 2371	RICHARDSON, DENNIS J.			2017	46.23	Subject	to	easements, reservations and restrictions,			of record.	
LOT 1794,	UNIT P-1			FEE	20.00	20-6.0-24-000-000-002.067	24-39-23	ACRES:	0.00	2016	144.62	
Subject	to	FORBES LAKE OF THE OZARKS PARK easements, reservations and restrictions,			TOT.	120.63	SALE# 2448		HOWELL, WILLIAM		2017	136.44
16-9.2-32-000-001-082.000	32-40-20	ACRES:	0.00	2016	87.08				TOT.		301.06	
SALE# 2373	RICHARDSON, DENNIS J.			2017	68.04	Subject	to	easements, reservations and restrictions,			of record.	
LOT 1791,	UNIT P-1			FEE	20.00	20-6.0-24-000-000-002.067	24-39-23	ACRES:	0.00	2016	144.62	
Subject	to	FORBES LAKE OF THE OZARKS PARK easements, reservations and restrictions,			TOT.	175.12	SALE# 2448		HOWELL, WILLIAM		2017	136.44
16-9.2-32-000-001-083.000	32-40-20	ACRES:	0.00	2016	54.40				TOT.		301.06	
SALE# 2374	RICHARDSON, DENNIS J.			2017	46.23	Subject	to	easements, reservations and restrictions,			of record.	
LOT 1792,	UNIT P-1			FEE	20.0							

# ENTERPRISE

09-9.0-31-002-009-019.000	31-41-20	ACRES:	0.00	2015	99.30	13-4.0-17-002-005-120.000	17-40-23	ACRES:	0.00	2015	9.23
SALE# 1005	MAGEE, SCOTT & WENDY			2016	87.60	SALE# 1525	NELSON, HARMON E.			2016	8.04
L 61-62, BLK. 42, PLAT 7	EAGLE BAY			2017	86.63	L 18, BLK. 43, PLAT 5	BENT TREE HARBOR			2017	17.78
				FEE	20.00					FEE	20.00
				TOT.	293.53					TOT.	55.05
Subject to easements, reservations and restrictions, of record.						Subject to easements, reservations and restrictions, of record.					
09-9.0-31-002-009-021.000	31-41-20	ACRES:	0.00	2015	49.95	13-4.0-17-002-005-121.000	17-40-23	ACRES:	0.00	2015	9.23
SALE# 1006	EAGLE BAY PROPERTY OWNERS ASSOCIATION, INC.			2016	44.03	SALE# 1526	NELSON, HARMON E.			2016	8.04
L 60, BLK. 42, PLAT 7	EAGLE BAY			2017	48.88	L 17, BLK. 43, PLAT 5	BENT TREE HARBOR			2017	17.78
				FEE	20.00					FEE	20.00
				TOT.	162.86					TOT.	55.05
Subject to easements, reservations and restrictions, of record.						Subject to easements, reservations and restrictions, of record.					
09-9.0-31-003-001-002.000	31-41-20	ACRES:	0.00	2015	49.95	13-4.0-17-002-006-045.000	17-40-23	ACRES:	0.00	2015	10.07
SALE# 1025	WOOD, ARDEN & BELINDA			2016	44.03	SALE# 1529	BACON-MENNING, REBECCA DAWN			2016	8.79
L 3, BLK. 44, PLAT 7	EAGLE BAY			2017	48.88	L 7, BLK. 32, PLAT 4	BENT TREE HARBOR			2017	18.43
				FEE	20.00					FEE	20.00
				TOT.	162.86					TOT.	57.29
Subject to easements, reservations and restrictions, of record.						Subject to easements, reservations and restrictions, of record.					
09-9.0-31-003-003-004.000	31-41-20	ACRES:	0.00	2015	82.87	13-4.0-17-002-007-025.000	17-40-23	ACRES:	0.00	2015	41.90
SALE# 1078	BOWLIN, JOE W., SR. & BOWLIN, PAMELA M. &			2016	73.11	SALE# 1531	KIRKBRIDE, STEPHEN C., JR.			2016	36.85
L 11, BLK. 31, PLAT 5	EAGLE BAY			2017	74.07	L 2, BLK. 39, PLAT 5	BENT TREE HARBOR			2017	42.79
				FEE	20.00					FEE	20.00
				TOT.	250.05					TOT.	141.54
Subject to easements, reservations and restrictions, of record.						Subject to easements, reservations and restrictions, of record.					
10-7.0-26-000-001-009.000	26-41-21	ACRES:	0.00	2015	23.98	13-4.0-17-004-001-011.000	17-40-23	ACRES:	0.00	2015	25.58
SALE# 1230	HOOVER, RICHARD L.			2016	21.07	SALE# 1556	PENNER, GALEN W. & ANDERSON, APRIL D.			2016	22.46
PT SWNE N OF H				2017	29.03	L 30, BLK. 57, PLAT 9	BENT TREE HARBOR			2017	30.31
				FEE	20.00					FEE	20.00
				TOT.	94.08					TOT.	98.35
Subject to easements, reservations and restrictions, of record.						Subject to easements, reservations and restrictions, of record.					
10-7.0-26-000-001-018.000	26-41-21	ACRES:	0.00	2015	11.85	13-4.0-17-004-003-023.000	17-40-23	ACRES:	0.00	2015	25.58
SALE# 1232	HOOVER, RICHARD L.			2016	10.39	SALE# 1561	GROFF, DOUGLAS & BOCCHICCHIO, SANDRA			2016	22.46
PT NE1/4 SENE N & W OF RD., LESS RD R/W				2017	19.78	L 25, BLK. 60, PLAT 9	BENT TREE HARBOR			2017	30.31
				FEE	20.00					FEE	20.00
				TOT.	62.02					TOT.	98.35
Subject to easements, reservations and restrictions, of record.						Subject to easements, reservations and restrictions, of record.					
10-8.0-34-000-002-012.000	34-41-21	ACRES:	0.00	2015	49.22	13-4.0-17-004-003-024.000	17-40-23	ACRES:	0.00	2015	25.58
SALE# 1252	NICHOLS, JAN A.			2016	43.62	SALE# 1562	MIDNIGHT SUN ENTERPRISES			2016	22.46
L 1-2, BLK 2, CEDAR LAKE ADDITION GREEN VALLEY EST				2017	48.54	L 24, BLK. 60, PLAT 9	BENT TREE HARBOR			2017	30.31
ATES REVISED PLAT & L 1, BLK 1, COUNTRY CLUB ADDIT				FEE	20.00					FEE	20.00
ION GREEN VALLEY ESTATES				TOT.	161.38					TOT.	98.35
Subject to easements, reservations and restrictions, of record.						Subject to easements, reservations and restrictions, of record.					
10-8.0-34-002-002-004.000	34-41-21	ACRES:	0.00	2015	156.97	13-4.0-17-004-003-025.000	17-40-23	ACRES:	0.00	2015	25.58
SALE# 1257	HORNBACK, MARK E.			2016	139.31	SALE# 1563	GROFF, DOUGLAS & BOCCHICCHIO, SANDRA			2016	22.46
L 5-6, BLK. 7, SPRING LAKE ADDITION				2017	83.69	L 23, BLK. 60, PLAT 9	BENT TREE HARBOR			2017	30.31
GREEN VALLEY ESTATES B*				FEE	20.00					FEE	20.00
622/1178				TOT.	399.97					TOT.	98.35
Subject to easements, reservations and restrictions, of record.						Subject to easements, reservations and restrictions, of record.					
12-7.0-26-000-001-017.000	26-41-23	ACRES:	0.00	2015	160.03	13-4.0-17-004-003-026.000	17-40-23	ACRES:	0.00	2015	25.58
SALE# 1363	GILKEY, LARRY W. & MARIE S.			2016	140.97	SALE# 1564	GROFF, DOUGLAS & BOCCHICCHIO, SANDRA			2016	22.46
L 17-18, BLK. 3, 3RD ADD.	MACKS GRAND RIVER DEVELOPMENT			2017	133.26	L 22, BLK. 60, PLAT 9	BENT TREE HARBOR			2017	30.31
				FEE	20.00					FEE	20.00
				TOT.	454.26					TOT.	98.35
Subject to easements, reservations and restrictions, of record.						Subject to easements, reservations and restrictions, of record.					
12-7.0-26-000-004-009.000	26-41-23	ACRES:	0.00	2015	255.69	13-4.0-19-001-001-039.000	19-40-23	ACRES:	0.00	2015	25.58
SALE# 1365	JENNINGS, KEITH A. & TAMMY L.			2016	225.29	SALE# 1587	SQUIRE, WESLEY E. & BRENDA L.			2016	22.46
L 7-8, BLK. 3, 5TH ADD.	MACKS GRAND RIVER DEVELOPMENT			2017	206.53	L 30, BLK. 119, PLAT 24	BENT TREE HARBOR			2017	30.31
				FEE	20.00					FEE	20.00
				TOT.	707.51					TOT.	98.35
Subject to easements, reservations and restrictions, of record.						Subject to easements, reservations and restrictions, of record.					
13-4.0-17-001-001-022.000	17-40-23	ACRES:	0.00	2015	9.23	13-4.0-19-001-002-042.000	19-40-23	ACRES:	0.00	2015	13.53
SALE# 1408	CHAVEZ, ISAAC			2016	8.04	SALE# 1596	HART, ROBERT & SKIDMORE, DAVID			2016	11.83
L 41, BLK. 1, PLAT 1	BENT TREE HARBOR			2017	17.78	L 25, BLK. 121, PLAT 24	BENT TREE HARBOR			2017	21.07
				FEE	20.00					FEE	20.00
				TOT.	55.05					TOT.	66.43
Subject to easements, reservations and restrictions, of record.						Subject to easements, reservations and restrictions, of record.					
13-4.0-17-001-001-023.000	17-40-23	ACRES:	0.00	2015	9.23	13-4.0-19-001-002-043.000	19-40-23	ACRES:	0.00	2015	25.58
SALE# 1409	CHAVEZ, ISAAC			2016	8.04	SALE# 1597	HART, ROBERT & SKIDMORE, DAVID			2016	22.46
L 40, BLK. 1, PLAT 1	BENT TREE HARBOR			2017	17.78	L 24, BLK. 121, PLAT 24	BENT TREE HARBOR			2017	30.31
				FEE	20.00					FEE	20.00
				TOT.	55.05					TOT.	98.35
Subject to easements, reservations and restrictions, of record.						Subject to easements, reservations and restrictions, of record.					
13-4.0-17-001-001-024.000	17-40-23	ACRES:	0.00	2015	9.23	13-4.0-20-001-002-069.000	20-40-23	ACRES:	0.00	2015	25.58
SALE# 1410	CHAVEZ, ISAAC			2016	8.04	SALE# 1623	TESTERMAN, JOEY			2016	22.46
L 39, BLK 1, PLAT 1	BENT TREE HARBOR			2017	17.78	L 23, BLK. 88, PLAT 16	BENT TREE HARBOR			2017	30.31
				FEE	20.00					FEE	20.00
				TOT.	55.05					TOT.	98.35
Subject to easements, reservations and restrictions, of record.						Subject to easements, reservations and restrictions, of record.					
13-4.0-17-001-002-107.000	17-40-23	ACRES:	0.00	2015	25.58	13-4.0-20-001-005-020.000	20-40-23	ACRES:	0.00	2015	41.90
SALE# 1439	RAELOVE, INC.			2016	22.46	SALE# 1633	HART, ROBERT & SKIDMORE, DAVID			2016	36.85
L 10, BLK. 4, PLAT 1	BENT TREE HARBOR			2017	30.31	L 46, BLK. 84, AMENDED PLAT 14				2017	42.79
				FEE	20.00					FEE	20.00
				TOT.	98.35					TOT.	141.54
Subject to easements, reservations and restrictions, of record.						Subject to easements, reservations and restrictions, of record.					
13-4.0-17-002-003-009.000	17-40-23	ACRES:	0.00	2015	25.58	13-4.0-20-001-006-035.000	20-40-23	ACRES:	0.00	2015	66.01
SALE# 1481	BAWDEN, ROBERT J. & FRONA M.			2016	22.46	SALE# 1638	ROBERTS, TIMOTHY & LUCAS M.			2016	58.12
L 17, BLK. 17, PLAT 2	BENT TREE HARBOR			2017	30.31	L 38, BLK. 87, PLAT 16	BENT TREE HARBOR			2017	61.30
				FEE	20.00					FEE	20.00
				TOT.	98.35					TOT.	205.43
Subject to easements, reservations and restrictions, of record.						Subject to easements, reservations and restrictions, of record.					
13-4.0-17-002-003-024.000	17-40-23	ACRES:	0.00	2015	41.90	13-5.0-21-002-004-017.000	21-40-23	ACRES:	0.00	2015	25.58
SALE# 1485	ROUTON, DARRELL L. & DARLENE			2016	36.85	SALE# 1688	NATIONAL DEV. CO., INC.			2016	22.46
L 7, BLK. 47, PLAT 5	BENT TREE HARBOR			2017	42.79	L 10, BLK. 108, PLAT 18				2017	30.31
				FEE	20.00					FEE	20.00
				TOT.	141.54					TOT.	98.35
Subject to easements, reservations and restrictions, of record.						Subject to easements, reservations and restrictions, of record.					
13-4.0-17-002-005-052.000	17-40-23	ACRES:	0.00	2015	25.58	13-5.0-21-002-006-013.000	21-40-23	ACRES:	0.00	2015	25.58
SALE# 1506	APPLE, JACQUELINE M.			2016	22.46	SALE# 1720	WOOD, MARK E.			2016	22.46
L 3, BLK. 45, PLAT 5	BENT TREE HARBOR			2017	30.31	LOT 138, BLK. 107, PLAT 18				2017	30.31
				FEE	20.00					FEE	20.00
				TOT.	98.35					TOT.	98.35
Subject to easements, reservations and restrictions, of record.						Subject to easements, reservations and restrictions, of record.					
13-4.0-17-002-005-116.000	17-40-23	ACRES:	0.00	2015	9.23	13-5.0-21-002-006-025.000	21-40-23	ACRES:	0.00	2015	9.23
SALE# 1521	NELSON, HARMON E.			2016	8.04	SALE# 1727	GROFF, DOUGLASS & BOCCHICCHIO,			2016	8.04
L 22, BLK. 43, PLAT 5</											

14-6.0-14-000-001-006.000	14-40-22	ACRES: 0.00	2015	138.30
SALE# 1862 ACHESON, LEON TRENT AND L 12-13, DOULBE M MOBILE COACH RANCH			2016	121.84
			2017	116.65
			FEE	20.00
			TOT.	396.79
Subject to easements, reservations and restrictions, of record.				
15-1.0-11-003-008-022.000	11-40-21	ACRES: 0.00	2015	424.76
SALE# 1912 DEATLEY, KIRA L. L 187, UNIT 11			2016	374.38
			2017	336.41
			FEE	20.00
			TOT.	1,155.55
Subject to easements, reservations and restrictions, of record.				
15-1.0-11-004-003-043.000	11-40-21	ACRES: 0.00	2015	9.23
SALE# 1928 GROFF, DOUGLAS & BOCCHICCHIO,SANDRA L 200 UNIT 5			2016	8.04
			2017	17.79
			FEE	20.00
			TOT.	55.06
Subject to easements, reservations and restrictions, of record.				
15-1.0-11-004-008-003.000	11-40-21	ACRES: 0.00	2015	6.66
SALE# 1936 DUARTE, LAWRENCE & BLACKETER, ABIGAIL L 59, UNIT 6			2016	5.78
			2017	15.82
			FEE	20.00
			TOT.	48.26
Subject to easements, reservations and restrictions, of record.				
15-1.0-11-004-014-008.000	11-40-21	ACRES: 0.00	2015	9.23
SALE# 1942 GROFF, DOUGLAS & BOCCHICCHIO,SANDRA L 126, UNIT 6			2016	8.04
			2017	17.79
			FEE	20.00
			TOT.	55.06
Subject to easements, reservations and restrictions, of record.				
15-1.0-11-004-016-001.000	11-40-21	ACRES: 0.00	2015	9.23
SALE# 1945 GROFF, DOUGLAS & BOCCHICCHIO,SANDRA L 283, UNIT 6			2016	8.04
			2017	17.79
			FEE	20.00
			TOT.	55.06
Subject to easements, reservations and restrictions, of record.				
15-1.0-11-004-017-010.000	11-40-21	ACRES: 0.00	2015	9.23
SALE# 1951 WEIR, THOMAS J. & SHIRLEY L 206, UNIT 6			2016	8.04
			2017	17.79
			FEE	20.00
			TOT.	55.06
Subject to easements, reservations and restrictions, of record.				
15-1.0-12-003-008-013.000	12-40-21	ACRES: 0.00	2015	9.23
SALE# 1969 SHIELDS, MICHAEL J. L 38, UNIT 2			2016	8.04
			2017	17.79
			FEE	20.00
			TOT.	55.06
Subject to easements, reservations and restrictions, of record.				
15-3.0-07-000-012-003.001	07-40-21	ACRES: 0.00	2015	26.43
SALE# 2037 QUIGG, ARLOS JOSEPH & EDIE L. L 5-6-11-12 BLK. 7, TRACT 2, 1ST ADD. FRIENDLY TOWNE 437/1819			2016	23.21
			2017	30.95
			FEE	20.00
			TOT.	100.59
Subject to easements, reservations and restrictions, of record.				
15-5.0-22-000-001-059.000	22-40-21	ACRES: 0.00	2015	123.91
SALE# 2064 IONKER, OTTO H. & ROSEMARIE LOT 3855 UNIT M 2			2016	109.15
			2017	81.26
			FEE	20.00
			TOT.	334.32
Subject to easements, reservations and restrictions, of record.				
15-6.0-14-002-004-064.000	14-40-21	ACRES: 0.00	2015	261.84
SALE# 2103 HENLEY, WAYNE C., SR. L 83-84, UNIT 11			2016	230.75
			2017	211.48
			FEE	20.00
			TOT.	724.07
Subject to easements, reservations and restrictions, of record.				
15-6.0-14-003-001-014.000	14-40-21	ACRES: 0.00	2015	479.98
SALE# 2115 LEWIS, EDWARD & MISTY I. L 257-258 UNIT 11			2016	423.06
			2017	378.72
			FEE	20.00
			TOT.	1,301.76
Subject to easements, reservations and restrictions, of record.				
16-5.0-16-002-005-037.000	16-40-20	ACRES: 0.00	2015	10.09
SALE# 2246 BENNETT, LINDA (ROBNETT) L 4-5, BLK. 3			2016	8.81
			2017	18.45
			FEE	20.00
			TOT.	57.35
Subject to easements, reservations and restrictions, of record.				
16-5.0-16-003-018-021.000	16-40-20	ACRES: 0.00	2015	5.77
SALE# 2262 COFFEY, GAIL L 35, BLK. 25			2016	4.99
			2017	15.13
			FEE	20.00
			TOT.	45.89
Subject to easements, reservations and restrictions, of record.				
16-5.0-16-003-022-018.000	16-40-20	ACRES: 0.00	2015	5.77
SALE# 2269 BROCKMAN, BILL L 42, BLK. 31			2016	4.99
			2017	15.13
			FEE	20.00
			TOT.	45.89
Subject to easements, reservations and restrictions, of record.				
16-5.0-16-003-026-025.000	16-40-20	ACRES: 0.00	2015	5.77
SALE# 2271 MORTON, KEITH & BIRDIE L 22, BLK. 26			2016	4.99
			2017	15.13
			FEE	20.00
			TOT.	45.89
Subject to easements, reservations and restrictions, of record.				
16-7.1-26-000-001-001.000	26-40-20	ACRES: 0.00	2015	5.77
SALE# 2327 SAMUELS, HARLAN L 4, KNOBBY CREEK CAMP 612/2088		B*	2016	4.99
			2017	15.13
			FEE	20.00
			TOT.	45.89
Subject to easements, reservations and restrictions, of record.				
16-7.1-26-000-001-014.000	26-40-20	ACRES: 0.00	2015	4.93
SALE# 2328 SAMUELS, HARLAN L 5, KNOBBY CREEK CAMP 612/2088		B*	2016	4.25
			2017	14.50
			FEE	20.00
			TOT.	43.68
Subject to easements, reservations and restrictions, of record.				
16-7.1-26-000-001-020.000	26-40-20	ACRES: 0.00	2015	4.04
SALE# 2330 SAMUELS, HARLAN L 13, KNOBBY CREEK CAMP 612/2088		B*	2016	3.48
			2017	13.81
			FEE	20.00
			TOT.	41.33
Subject to easements, reservations and restrictions, of record.				
16-7.1-26-000-001-023.000	26-40-20	ACRES: 0.00	2015	25.62
SALE# 2331 HALEY, ROBERT P, JR. & CAROL L. L 22-23-28-29-30 KNOBBY CREEK CAMP			2016	22.51
			2017	30.37
			FEE	20.00
			TOT.	98.50
Subject to easements, reservations and restrictions, of record.				

09-9.0-31-001-003-047.000	31-41-20	ACRES: 0.00	2010	106.48
SALE# 198 REEVES, RAYMOND & LORI L 25, BLK 36, PLAT 6			2011	98.50
			2012	89.94
			2013	82.55
			2014	74.62
			2015	66.40
			2016	58.55
			2017	61.50
			FEE	20.00
			TOT.	658.54

Subject to easements, reservations, and restrictions of record.

**NO Money Down-NO Interest for 36 MONTHS\***  
or NO Credit Needed-Details in Stores

On your purchases of \$2,500 or more with your FFO Home credit card. 36 equal monthly payments required.



**Classic Oversized Family Sofa \$398**  
Compare at \$639

**Summer Deals! Save Up to 50%**  
At Any of our 51 Locations!



**Long Lasting, Breathable Comfort Sofa \$698**  
Compare at \$999



**POWER! Lumbar, Headrest Recliner Sofa \$1,398**  
Compare at \$1,999



**Unbeatable Price! Sofa/Loveseat Set \$598**  
Compare at \$899

Recliners You've Been Waiting For!



**Power Lift Recliner Buy! \$898**  
Compare at \$1,499



**Easy Clean Fabric Rocker Recliner \$198**  
Compare at \$399



**Scooped Seat Rocker Recliner \$398**  
Compare at \$599



**Padded-ULTRA PLUSH Recliner \$598**  
Compare at \$899



**Comfort Home POWER Recliner \$598**  
Compare at \$999

Bedroom Values!



**Queen Bed Designer Group \$298**  
Compare at \$499



**Queen Bed with Rails, Dresser & Mirror \$898**  
Compare at \$1,599



**Luxury Ortho Pillow Top Queen Matt \$348**  
Compare at \$599



**Super Comfy Ortho Pillow Top Queen Matt \$548**  
Compare at \$899

SAVE on QUALITY PILLOW-TOP QUEEN MATTRESSES!



**Serta Shadow Creek Pillow Top Queen Matt \$198**  
Compare at \$599



**Luxury Ortho Pillow Top Queen Matt \$348**  
Compare at \$599



**Super Comfy Ortho Pillow Top Queen Matt \$548**  
Compare at \$899

Queen Mattress AND Lift Base! Memory Foam & Power Combo \$898



**5 pc. Pub Group \$398**  
Compare at \$699



**Wood Crate Bookcase \$488**  
Compare at \$749



**Captain's Trundle Bed \$498**  
Compare at \$899



**Bench Included! Real Family 6 Piece Group \$798**  
Compare at \$1,299



**Wood & Metal 3 Pack Tables \$198**  
Compare at \$399



**Accents You Will Love! Rustic Containers \$33**  
Compare at \$49



**SUPER SELECTION! Pillows & Accents As Low As \$5**

Please Place Addresses Here

18-P8-WK1-This ad runs from 8-1 through 8-7

Visit us Online at [ffohome.com](http://ffohome.com)  
Where Great Quality Lives for Less

\*Offer applies only to single-receipt qualifying purchases. No interest will be charged on promo purchase and equal monthly payments are required equal to initial promo purchase amount divided equally by the number of months in promo period until promo is paid in full. The equal monthly payment will be rounded to the next highest whole dollar and may be higher than the minimum payment that would be required if the purchase was a non-promotional purchase. Regular account items apply to non-promotional purchases. For new accounts: Purchase APR is 29.99%. Minimum interest charge is \$2. Existing cardholders should see their existing credit card agreement for their applicable terms. Subject to credit approval. \*Subject to credit approval. Minimum monthly payments required. See store for details.

# \$500

# GUARANTEE

Max Motors Guarantees to beat any dealers online price by \$500!

**MAXMOTORS.COM**

**BUTLER NEVADA HARRISONVILLE**



**BUTLER**

**1108 W. Fort Scott St. Butler, MO**

**877-313-4162**









\*See dealer for details. WAC. In stock vehicles only. Exp. 12/31/18



# COUNTRY MART

BETTER QUALITY...  
BETTER VALUES...

1000 E. Main St., Warsaw MO  
660-438-5179

OPEN 7 DAYS A WEEK! 7 AM TO 9 PM

PRICES GOOD WEDNESDAY, AUGUST 1 - TUESDAY, AUGUST 7, 2018



**Swanson Chunk Chicken**  
4.5 oz.  
**2/\$3.00**

**NABISCO HONEY GRAHAMS**  
14.4 oz.  
**2/\$5.00**



**HONEY BUNCHES OF OATS**  
14.5 oz.  
**2/\$5.00**



**BEST CHOICE ROUND TOP BREAD 16 OZ.**  
**\$0.88**  
(RED PACKAGE)



**Hand Cut Meats**  
**The Freshest Produce**  
**& The Largest Selection of**  
**Craft & Imported Beers in the Area**

**ALWAYS SAVE WHITE VINEGAR**  
128 OZ.  
**2/\$5.00**



**ON THE BORDER CHIPS**  
12 OZ.  
**2/\$5.00**



**PRINGLES**  
5.5 OZ.  
**3/\$5.00**



**BEST CHOICE AMERICAN CHEESE SINGLES**  
12 OZ.  
**2/\$3.00**



**BOUNTY BASIC PAPER TOWELS**  
34.2 SQ FT  
**2/\$1.00**



**BEST CHOICE CORN MEAL 2 LB**  
**\$1.00**



**QUAKER MAPLE & BROWN SUGAR INSTANT OATMEAL**  
7 CT. BOX  
**\$2.00**



# Maples

WARSAW, MO.

900 E. Main St. Warsaw, MO 660-438-7324

[www.maplesford.com](http://www.maplesford.com)



## 2018 EXPEDITION



NEW!

A49320

XLT, 4X4, NAV, BLIS, LEATHER, REMOTE START DUAL CLIMATE CONTROL

**\$1250+2.9% X60**

<p>2015 EDGE SE C33753 LOW MILES <b>NOW \$20,500</b></p>	<p>2010 CHEVY SILVERADO E12337 4X4 <b>NOW \$17,900</b></p>	<p>2004 FORD SUPERDUTY F350 C44703 TURBO DIESEL <b>NOW \$16,995</b></p>	<p>2017 FORD EDGE B91623 TITANIUM <b>NOW \$26,900</b></p>	<p>2016 FORD ESCAPE SE A31206 LOCAL TRADE <b>NOW \$16,900</b></p>
<p>2006 EXPLORER B38582 EDDIE BAUER <b>NOW \$7,995</b></p>	<p>2001 F150 XL D99047 4X4 <b>NOW \$7,448</b></p>	<p>2017 EXPEDITION EL LTD A73821 LOW MILES <b>NOW \$45,800</b></p>	<p>2016 FORD FOCUS SE 245610 MPG'S <b>NOW \$12,900</b></p>	<p>2017 F250 XLT D43472 4X4 <b>NOW \$39,567</b></p>

# FORD DRIVE 4 UR SCHOOL



On September 7th prior to the game at Warsaw, test drive a new Ford and earn \$20 for the Warsaw School system! Maples Ford will be set up in the parking lot, all you have to do is provide some information, take a spin, and earn \$20 for the school! Come on out and support the school, we look forward to seeing you there!!!