

TOP O' TEXAS CLASSIFIEDS



CALL BEVERLY AT THE PAMPA NEWS TO HAVE YOUR ADVERTISEMENT SEEN BY MORE THAN 4000 VIEWERS! 806-669-2525

LINE AD SPECIALS: 5 LINES 7 ISSUES \$48 | 7 LINES 7 ISSUES \$58 (EXCLUDES HELP WANTED ADS)
 HOME FOR SALE - LINE ADS: 25 ISSUES UP TO 10 LINES FOR \$125 IF PAID IN ADVANCE
 FREE ADS FOR FREE ITEMS! | SAY "I LOVE YOU" OR "HAPPY BIRTHDAY" FOR FREE (5 LINES FOR 1 WEEK, ADD A PHOTO FOR \$3)

Plowing/Yard Work

Complete Lawn Care & Mowing Service. Call 806-661-8649

Personal

DENTAL INSURANCE from Physicians Mutual Insurance Company. Coverage for 350 plus procedures. Real Dental insurance - NOT just a discount plan. DO not wait! Call now! Get your FREE Dental Information Kit with all the details! 1-846-467-3468 www.dental50plus.com/pampanews #6258

Help Wanted

PART-TIME Retail Sales Person with computer experience wanted. Send resume to PO Box 700, Pampa, TX 79066

FULL-TIME position 9:30-5pm. M-F. Retail counter with computer skills. Resume to PO Box 700, Pampa, TX 79066-0700

FULL-TIME and Part-Time help wanted. Apply in person Hoagies Deli, Las Pampas Square, Pampa.

FEED MILL personnel and **CATTLE** personnel needed. Good pay, insurance and benefits. Call 806-336-4849.

OTR Drivers. Offering \$50¢ per mile. Benefits: health, dental, vision insurance. 401K. Paid vacation & holidays. Driver will be out 1-2 weeks at a time. Must pass drug test. Apply in person. NO phone calls.

Triangle Well Service

8549 Loop 171, Pampa

Help Wanted

JOIN OUR TEAM!!

We are looking for you!! Full-time Sales Associate. Come down and be a part of our successful sales team!!

Please apply in person

PIKE MOTORS

123 N. Hobart Pampa, TX.

Mon.-Fri. 8am-7pm

TEXAS ROSE Steakhouse is hiring Hosts & Servers. No Part-Time. Apply in person 2841 Perryton Pkwy

Household

DISH Network. \$64.99 for 190 Channels! Blazing Fast Internet, \$19.99 / mo. (where available.) Switch & Get a FREE \$100 Visa Gift Card. FREE Voice Remote. FREE HD DVR. FREE Streaming on ALL Devices. Call today! 1-806-545-8291

Miscellaneous

For Sale in Memory Gardens Cemetery of Pampa, 2 crypts, side by side, in the New Chapel of Peace interior. Call for more info. 806-336-9497 must lv. message.

4 Lots together at Memory Gardens Cemetery for sale. Any real. Offer considered. Call 806-669-4386

DIRECTV- SWITCH & Save! #39.99 / month Select All Included Package. 155 Channels. 1000s of Shows / Movies On Demand. FREE Genie HD DVR Up-Grade. Premium movie channels. FREE for 3 mos.! Call 1-877-625-9957

Farm Equipment

For Sale: Gooseneck 5 Bale Hay Trailer, 4 Bale Bumper-Pull Hay Trailer and 1 New Holland Hay Inverter. Call 806-278-0383.

Furnished Apts.

ALL real estate advertised herein is subject to the Federal Fair Housing Act, which makes it illegal to advertise "any preference, limitation or discrimination because of race, color, religion, sex, handicap, familial status or national origin, or intention to make any such preference, limitation or discrimination". State law also forbids discrimination based on these factors. We will not knowingly accept any advertising for real estate which is in violation of the law. All persons are hereby informed that all dwellings advertised are available on an equal opportunity basis.

Unfurnished Apts.

New Management!!

Texas Size Apts. Large Rent Reductions! 1, 2 & 3 Bdr. Apts. & Houses Largest in Pampa 665-1875 806-383-1985

Unfurnished Houses

Beautiful Condo. 2 bdr., 1 3/4 ba. Fireplace & pool. Water pd. by owner. 665-3788, 665-6936. Avail. July 15

NOW LEASING!

1, 2 and 3 bdr. Apts. & Houses! Call 806-665-0995 for more information

Business Rent. Prop.

DOWNTOWN PROPERTIES LARGE RENT REDUCTIONS!! Service Station Retail Space Restaurant/Bar (fully equipped) Garage Space 806-665-1875 806-677-6153

NEED SPACE TO LEASE?

STORE FRONT? 116 W. Foster 2000 sq. ft. 113 S. Cuyler 9000 sq. ft. 1433 Hobart 3800 sq. ft. Call Panhandle Plains Realty for info. 806-662-1312

OFFICE SPACE for rent. Ask about 3 months free rent. 806-669-6841

Commercial Property

2 WAREHOUSES on 5 acres for Sale or Lease! 5 offices, 1 conference room in office section, 2 half bathrooms, 1 full bathroom. Total of 87,458 sq. ft. 800 E. Kingsmill, Pampa. Linda Laycock, Panhandle Plains Realty 806-662-1312.

7110 Bell St., Amarillo. Two commercially zoned lots in southwest Amarillo, totaling approx. 1.6 acres. Located north of I-40 and convenient to Loop 335. Call Christy Ufford, Panhandle Plains Realty 806-670-6601.

Homes for Sale

1318 N. Russell St., Pampa. 1310 sq. Ft., 3 bdr., 1 ba. Home. 1 car garage attached, 2 car detached with a shop that opens to the alley. Living / dining open concept. Central heat & air. Call Katrina Bigham 806-898-8510 Panhandle Plains Realty.

1900 Lea St., Pampa. 2522 sq. ft. 4 bdr., 2.75 ba. home. Spacious living room with fireplace open to dining & kitchen. Corner lot. 2 car attached garage with south side entry. Call Linda Laycock, 806-662-1312 Panhandle Plains Realty.

"Your Real Estate Home"

Joyce Trigg
 Broker/Owner
 806.273.5557
 806-886-5309

829 N. Hedgecoke St.
Borger
 recborger.com

Lots

Atchison Ave.-Cassie Cambren, Realtor

30 & Charles-Linda Lapacka, Realtor

10 lots north of I-40-200 S. Main, McLean-Linda Laycock, Realtor

1704, 1710, 1714, 1720 E. Harvester- Gena Davidson, Realtor

1500 Lynn St.-Katrina Bigham, Realtor

All these lots are offered for sale with Panhandle Plains Realty.

806-662-1312

Autos for Sale

List your vehicles for sale in the Pampa News! Ads can also be added to our FaceBook page with over 11,000 views. Call 806-669-2525, or come by 403 W. Atchison

Happy Ads Are Now Available!

Wish Someone Happy Birthday for FREE

5 Line Classified Ad that runs for 1 week

Call Today! 669-2525

¿Está luchando con sus deudas de tarjetas crédito?

Reduzca su deuda y viva sin estrés, ¡sin declararse en quiebra!

- ✓ Baje sus pagos mensuales.
- ✓ Salga de la deuda más rápido.
- ✓ Reduzca sus tasas de interés.

Hemos ayudado a más de 500,000 clientes como tu.

RATED #1 ★★★★★

Me sorprendió lo fácil que fue. Una vez que hice la llamada, el agente se encargó de todo. Fue agradable obtener los altos pagos de mi espalda. - Carlos de California

Me gustó cómo nadie me hizo sentir mal por endeudarme. Eran muy comprensivos. Todo me fue explicado y estoy trabajando hacia un lugar mejor financieramente. - Maria en Florida

Based on 29,994 Reviews

ACCREDITED BUSINESS A+ Tome medidas ¡AHORA! Consulta GRATIS

Antes de que los acreedores tomen...
¡ACCIONES CONTRA USTED!

Recuperar Su Confianza Financiero Hoy

GoodBye Deuda!

Llame Desde: Lunes a Viernes: 6am to 8pm
 Sabado: 8am to 4:30pm PST

1-833-590-0059

find us on **Facebook** To find Breaking News Briefs, Event Photos, and Video Clips.

facebook.com/thepampanews

Palo Duro
 Nursing Home
 Claude, TX 79019

NOW HIRING!

Full Time L.V.N. Sunday, Monday, and Tuesday Nights

\$2,000 Sign - On Bonus For FULL TIME positions
 Shift Differentials - Nights & Weekends

We Offer Excellent Wages Benefits Available

Please send resume or request application to:
 Blackson@palduronursing.com
 Contact: Becky Jackson, H/R Director
 Call: 806/226-5121

Say I Love You!

With a Classified Happy Ad for **FREE**

5 Line Classified Ad that runs for 1 week

add a photo for **\$3**

Call Today! 669-2525

LOOKING FOR A DYNAMIC PROPERTY MANAGER

For a 40 unit Apartment Community in Pampa, Texas

Property managers are responsible for maintaining our community to a market ready standard & ensuring a high level of service

Must have

- exceptional clerical, computer and organizational skills
- effective communication and customer service skills, including marketing and outreach within the community
- ability to walk property and conduct monthly inspections for units

Furnish Qualified Resume to:
 MJS MANAGEMENT
 P.O. BOX 847
 LINDEN, TEXAS 75563

GENERAC

Prepare for power outages with a Generac home standby generator

REQUEST A FREE QUOTE!
855-517-1916

FREE
 7-Year Extended Warranty*
 A \$695 Value!

Limited Time Offer - Call for Details

Special Financing Available
 Subject to Credit Approval

*To qualify, consumers must request a quote, purchase, install and activate the generator with a participating dealer. Call for a full list of terms and conditions.

WESLEY FINANCIAL GROUP, LLC

Risk Free

We Cancel Timeshares for You

Many people believe their timeshares cannot be canceled, but they often can be. Our founder and CEO, Chuck McDowell, has successfully fought in federal court for the right to help timeshare owners — like you — out of their "binding" agreements. Whether you were misled or pressured, you may have an easy exit.

How Does the Cancellation Process Work?

- Start with a FREE consultation to discuss your needs.
- If we see that the circumstances of your agreement qualify you to exit the timeshare, you'll be assigned a specialist to walk you through gathering documentation.
- Our Resolution Department then works quickly to have your timeshare and related fees permanently terminated.

We are able to help most timeshare owners that contact us. You could be one phone call away from complete peace of mind.

Get your free information kit and see if you qualify:
844-964-0432

dish **BRING EVERYTHING YOU LOVE TOGETHER!**

Blazing Fast Internet! ADD TO YOUR PACKAGE FOR ONLY \$19.99/mo. where available.

2-YEAR TV PRICE GUARANTEE \$64.99 MO. for 12 mos. America's Top 120 Package **190 CHANNELS** Including Local Channels!

FREE VOICE REMOTE Hey Google

FREE SMART HD DVR INCLUDED

FREE STREAMING ON ALL YOUR DEVICES

CALL TODAY - For \$100 Gift Card Promo Code: DISH100

1-806-545-8291

Offer ends 7/14/21.

*All offers require credit qualification, 24-month commitment with early termination fee and eAutoPay. Prices include Hopper Duo for qualifying customers. Hopper Duo for 35 mos. more. Upfront fees may apply based on credit qualification.

GENERAC PWRCELL
 SOLAR + BATTERY STORAGE SYSTEM

A Smarter Way to Power Your Home.

Power your home, save money and be prepared for utility power outages with the PWRcell, a solar + battery storage system.

REQUEST A FREE QUOTE!

ACT NOW TO RECEIVE A \$300 SPECIAL OFFER!*

1 (866) 492-1065

\$0 DOWN FINANCING OPTIONS!*

*Offer value when purchased at retail.
 **Financing available through authorized Generac partners.
 Solar panels sold separately.

One solution for oxygen at home, away, and for travel

Introducing the INOGEN ONE
 It's oxygen therapy on your terms

No more tanks to refill. No more deliveries. No more hassles with travel. The INOGEN ONE portable oxygen concentrator is designed to provide unparalleled freedom for oxygen therapy users. It's small, lightweight, clinically proven for stationary and portable use, during the day and at night, and can go **virtually anywhere** — even on most airlines. Inogen accepts Medicare and many private insurances!

Reclaim Your Freedom And Independence NOW!

inogen

Call Inogen Today To Request Your FREE Info Kit

1-844-230-3598

© 2020 Inogen, Inc. All rights reserved. MKT-P0108

TOP 0' TEXAS CLASSIFIEDS

CALL BEVERLY AT THE PAMPA NEWS TO HAVE YOUR ADVERTISEMENT SEEN BY MORE THAN 4000 VIEWERS! 806-669-2525



LINE AD SPECIALS: 5 LINES 7 ISSUES \$48 | 7 LINES 7 ISSUES \$58 (EXCLUDES HELP WANTED ADS)
 HOME FOR SALE - LINE ADS: 25 ISSUES UP TO 10 LINES FOR \$125 IF PAID IN ADVANCE
 FREE ADS FOR FREE ITEMS! SAY "I LOVE YOU" OR "HAPPY BIRTHDAY" FOR FREE (5 LINES FOR 1 WEEK, ADD A PHOTO FOR \$3)



10 + ACRES

(806) 662-1312 - 516 S Russell St - Pampa, TX

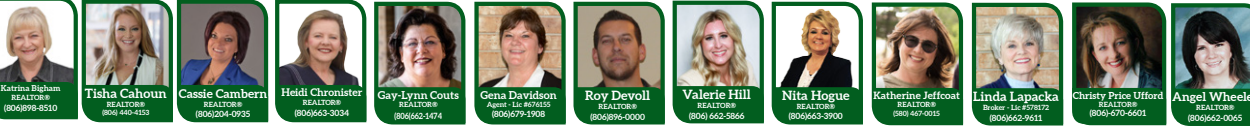

2216/2222 W. Gwendolyn - Pampa

MLS #20-12525

All the Amenities of Country Living-10.81 Acres on Paved Road. This Custom built Home in 2007 has 3 Bedrooms-(2) Masters (1) being Private, 3 Full Baths-Open Living Room to Kitchen and Dining with Both Entrances into Kitchen having sit at Bar Area. The Utility Room complete with Sink and Cabinet area is on the way to the 3 Car Garage which has own Heat and Air Split Unit and a F-5 Storm Shelter. 2 Covered Patios. All Interior Doors are 3'. This home has so many special features CALL to take a view today to get the FULL Picture and List is available



36794

SEE MORE PHOTOS & ALL OUR LISTINGS AT PanhandlePlainsRealty.com



NEW LISTING

(806) 662-1312 - 516 S Russell St - Pampa, TX

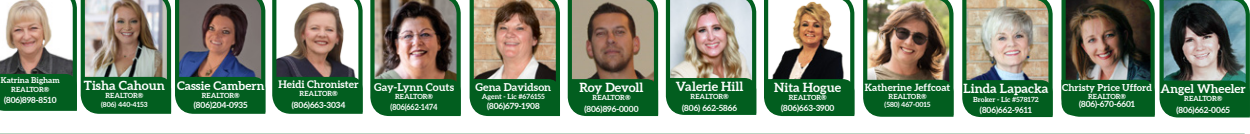

12244 E. US Hwy 60 - Pampa

MLS #21-12677

Looking for room to spread out? This spacious 3 bedroom, 2 bath, 2 car garage home with a storm cellar sits on .63 acres, just outside the city limits of Pampa and is calling your name! There is plenty of room for a pool, kids to run and play, or even plant a garden if your heart desires. When you walk in the front door, you just feel at home! The kitchen and dining area are open and welcoming. The utility room is just off of the interior garage door. The master bathroom and the hallway bathroom have both been beautifully updated. Give us a call today for your tour! You don't want to miss this one.



36792

SEE MORE PHOTOS & ALL OUR LISTINGS AT PanhandlePlainsRealty.com

NOTICE OF SHERIFF SALE THE STATE OF TEXAS COUNTY OF GRAY

By virtue of Orders of Sale issued out of the Judicial District Court of GRAY County in the following cases on the 1st day of June, 2021, and to me, as Sheriff, directed and delivered, I will proceed to sell at 10:00 A.M. on the 6TH DAY OF JULY, 2021, which is the first Tuesday of said month, at the OFFICIAL door of the Courthouse of said GRAY County, in the City of PAMPA, Texas, the following described property located in GRAY County, to wit:

- Cause No. TAX-4205 GRAY COUNTY vs. LEWIS, SHANNON E. & LEWIS, STEPHANIE M.
Tract 1: GEO: 1103078000401
Lot No. Ten (10), Block No. Four (4), Ward Addition, City of Pampa, Gray County, Texas, according to the map or plat of said Addition of record in the office of the County Clerk of Gray County, Texas.
- Cause No. TAX-4224 GRAY COUNTY vs. HERNANDEZ, CERARIO
Tract 1: GEO: 11030730003019
Lots Nineteen (19) and Twenty (20), in Block Three (3), Talley, an Addition to the City of Pampa, Gray County, Texas
- Cause No. TAX-4308 GRAY COUNTY vs. RUIZ, MAGDALENA & EM-MANUEL REYES
Tract 1: GEO: 11030065002003
Being Lot Three (3), Block Two (2), John Bradley Addition, City of Pampa, Gray County, Texas.
- Cause No. TAX-4310 GRAY COUNTY vs. SLATER, JOE P
Tract 1: GEO: 11030390004013
All of Lot No. Thirteen (13), in Block No. Four (4), of the Hughes-Pitts Addition to the City of Pampa, Gray County, Texas, according to the recorded map or plat of said Addition on file in the office of the County Clerk of Gray County, Texas.
- Cause No. TAX-4322 GRAY COUNTY vs. ASHLEY, CHARLES MATHIS
Tract 1: GEO: 11030315001006
The North one hundred twenty feet (N 120') of Lot Six (6), all in Block One (1), of the Hansen Addition of the City of Pampa, Gray County, Texas
- Tract 2: GEO: 1103031500100601
The West 20.5 feet of Lot Six (6), in Block One (1), of the Hansen Addition of the City of Pampa, Gray County, Texas
- Cause No. TAX-4339 GRAY COUNTY vs. EVANS, JEREMY
Tract 1: GEO: 11030455002021
All of Lot No. Twenty-One (21), in Block No. Two (2), of the Littleton Addition to the City of Pampa, Gray County, Texas, according to the recorded map or plat of said Addition on file in the office of the County Clerk of Gray County, Texas.
- Cause No. TAX-4389 GRAY COUNTY vs. ZUBIA, RAUL & RAYMOND ZUBIA
Tract 1: GEO: 11030795022035
Lots 35, 36, and 37, Block 22 of the Wilcox Addition to the City of Pampa, Gray County, Texas
- Cause No. TAX-4470 GRAY COUNTY vs. WILLIS, SHERMAN
Tract 1: GEO: 11030135004009
All of Lot No. Nine (9), in Block No. Four (4), Channing Addition, an addition to the City of Pampa, Gray County, Texas, according to the map or plat recorded in Volume 31, Page 239, Deed Records, Gray County, Texas
- Cause No. TAX-4478 GRAY COUNTY vs. TOTTIE, ROY & HEATHER WHITE
Tract 1: GEO: 12014555114003
Being Lots Three (3), Four (4) and Five (5), Block One Hundred Fourteen (114), Original Town of McLean, Gray County, Texas
- Cause No. TAX-4505 GRAY COUNTY vs. GARCIA, JOSE A. & HAYDEE
Tract 1: GEO: 11030415018012
Being Lot Twelve (12), Block Eighteen (18), Jarvis Sone #2 Addition, City of Pampa, Gray County, Texas.
- Cause No. TAX-4516 GRAY COUNTY vs. ROZIER, IV MARTIN & LACEY LAUER
Tract 1: GEO: 11030425029017
All of Lot No. Seventeen (17) in Block No. Twenty-nine (29) of the Jarvis-Sone West Addition, to the City of Pampa, Gray County, Texas, according to the map or plat recorded in Volume 130, Page 356, Deed Records, Gray County, Texas.
- Cause No. TAX-4555 GRAY COUNTY vs. THORNBURG, TIMOTHY & CONNI
Tract 1: GEO: 11030555031001
Lots 1-3, Block 31, Original Town of Pampa, Gray County, Texas
- Cause No. TAX-4557 GRAY COUNTY vs. WEST, EVONDA J
Tract 1: GEO: 12014050004015
Lots Fifteen (15), Sixteen (16), Seventeen (17), Eighteen (18), Nineteen (19) and Twenty (20), in Block Four (4), Floral Addition to the City of McLean, Gray County, Texas
- Cause No. TAX-4579 GRAY COUNTY vs. BURR, DEWEY JR & JOAN M
Tract 1: GEO: 11030540017017
All of Lot Seventeen (17), in block Seventeen (17), of the North Crest Section III, an Addition to the City of Pampa, Texas, as per recorded plat of said Addition on file in the Office of the County Clerk, Gray County, Texas.
- Cause No. TAX-4603 GRAY COUNTY vs. PARKS, GARY
Tract 1: GEO: 11030230021009
All of Lot No. Nine (9) and the South Five Feet (S/5') of Lot No. Ten (10) in Block No. Twenty-one (21) of the East Fraser Addition NO. 2 to the City of Pampa, Gray County, Texas according to the recorded map or plat of said addition in Volume 130, Page 341 of the Deed Records of Gray County, Texas
- Cause No. TAX-4608 GRAY COUNTY vs. RAY, TIMMY L. & CHRISTY RAY
Tract 1: GEO: 11030425023002
All of Lot No. Two (2), in Block No. Twenty-three (23), of the Jarvis Sone West Addition, an Addition to the City of Pampa, Gray County, Texas, according to the map or plat of said Addition of record in the office of the County Clerk of Gray County, Texas.
- Cause No. TAX-4609 GRAY COUNTY vs. REAGAN, DANNY
Tract 1: GEO: 11030270054012
All of Lot No. Twelve (12), in Block No. Fifty-four (54), Fraser Annex to the City of Pampa, Gray County, Texas, according to the map or plat of said Addition on file in the office of the County Clerk of Gray County, Texas.
- Cause No. TAX-4624 GRAY COUNTY vs. JOUBERT, DAVID
Tract 1: GEO: 12014555115014
The East one-half (E/2) of Lot No. Thirteen (13) and all of Lots Nos. Fourteen (14) and Fifteen (15), in Block No. One Hundred Fifteen (115), of the Original Town of McLean, Gray County, Texas, according to the recorded map or plat thereof.
- Tract 2: GEO: 12014555115011
Certain tract or parcel of land lying in the county of Gray, State of Texas, described as follows, to wit: All of Lots Numbered Eleven (11) and Twelve (12) and all of the Westerly one-half of Lot Number Thirteen (13) in Block Number One Hundred Fifteen (115) of the Original Town of McLean, Gray County, Texas, according to the recorded map or plat of said town in the Deed of Records of Gray County, Texas and being the same property described in that certain Deed of Trust dated March 9, 1946 from A.A. Watkins, Ruby Watkins to J.L. Hess, Trustee, and recorded in Volume 52 of Page 557 of the Deed of Trust Records of Gray County, Texas.
- Cause No. TAX-4627 GRAY COUNTY vs. ANGUIANO, ROBERTO
Tract 1: GEO: 1103058500201
All of Lot Ten (10), in Block Two (2), of the Parks Addition, an Addition to the City of Pampa, Gray County, Texas, as described in the map or plat of said Addition of record in the office of the County Clerk of Gray County, Texas.
- Cause No. TAX-4641 GRAY COUNTY vs. BOWLES, MOREA ESTATE
Tract 1: GEO: 11030340001014
Being Lot Fourteen (14), Block One (1), Hayes Addition, City of Pampa, Gray County, Texas.
- Cause No. TAX-4645 GRAY COUNTY vs. TRUJILLO, DANIEL
Tract 1: GEO: 11030400001009
Lot Nine (9), in Block One (1), Hyatt, an Addition to the City of Pampa, Gray County, Texas
- Cause No. TAX-4646 GRAY COUNTY vs. LIKE NONE OTHER, LLC
Tract 1: GEO: 11030290002007
The South 73 feet (S/73') of Lot No. Seven (7), and the South 73 feet (S/73') of the West 49.8 feet (W/49.8') of Lot No. Eight (8), in Block No. Two (2), of the Gordon Addition to the City of Pampa, Gray County, Texas, according to the map or plat of said Addition on file in the office of the County Clerk of Gray County, Texas.
- Cause No. TAX-4678 GRAY COUNTY vs. VILLEGAS, JESSICA
Tract 1: GEO: 11030265021008
Lot Eight (8) and the North Twenty feet (N/20') of Lot Nine (9), in Block Twenty-one (21), Fraser, an Addition to the City of Pampa, Gray County, Texas
- Cause No. TAX-4698 GRAY COUNTY vs. OSBORNE, GRETCHEN ELIZ-ABETH
Tract 1: GEO: 11030795013009
Being Lots Nine (9) and Ten (10), Block Thirteen (13), Wilcox Addition, City of Pampa, Gray County, Texas.
- Cause No. TAX-4705 GRAY COUNTY vs. CORNELL, ARTHUR W. 2008 REV TRUST
Tract 1: GEO: 12014555033001
All of Lots Nos. One (1) and Two (2), in Block No. Thirty-three (33), of the Original Town of McLean, Gray County, Texas, according to the map or plat thereof on file in the office of the County Clerk of Gray County, Texas.

ALL BIDDERS MUST REGISTER WITH THE TAX OFFICE PRIOR TO SHERIFF'S SALE.

Levied on the 3rd day of June, 2021 as the property of said Defendants to satisfy the judgments rendered in the above styled and numbered causes, plus all taxes, penalties, interest, and attorney fees accrued to the date of sale and all costs recoverable by law in favor of each jurisdiction.

THERE MAY BE ADDITIONAL TAXES DUE ON THE PROPERTY WHICH HAVE BEEN ASSESSED SINCE THE DATE OF THE JUDGMENT.

Given under my hand this 3rd day of June, 2021
 Original signed by Deputy Liz Beason

TOP O' TEXAS CLASSIFIEDS

CALL BEVERLY AT THE PAMPA NEWS TO HAVE YOUR ADVERTISEMENT SEEN BY MORE THAN 4000 VIEWERS! 806-669-2525



LINE AD SPECIALS: 5 LINES 7 ISSUES \$48 | 7 LINES 7 ISSUES \$58 (EXCLUDES HELP WANTED ADS)
 HOME FOR SALE - LINE ADS: 25 ISSUES UP TO 10 LINES FOR \$125 IF PAID IN ADVANCE
 FREE ADS FOR FREE ITEMS! SAY "I LOVE YOU" OR "HAPPY BIRTHDAY" FOR FREE (5 LINES FOR 1 WEEK, ADD A PHOTO FOR \$3)

NEW LISTING

(806) 662-1312 - 516 S Russell St - Pampa, TX

- | | | | | | | | | | | | | |
|--|--|--|--|--|--|--|--|--|--|--|--|--|
| | | | | | | | | | | | | |
|--|--|--|--|--|--|--|--|--|--|--|--|--|



13220 Wilderness TRL - Amarillo

Christy Price Ufford
REALTOR®
(806)670-6601

MLS #21-3602
 Pristine custom built home with gorgeous views in River Falls! Grande isolated master suite, isolated guest suite, and 3rd & 4th bedrooms have a Jack-n-Jill bath. Spacious open floor plan with stone fireplace in the living area. The kitchen has custom cabinetry, island, Smeg brand gas grill oven, and stainless steel appliances. Refrigerator will convey. All bedrooms are on the ground floor. Office on 2nd level is a perfectly secluded space for working from home. Fantastic outdoor living space on the backyard patio that looks onto the golf course. Enjoy the wildlife refuge and the wide open spaces!



SEE MORE PHOTOS & ALL OUR LISTINGS AT PanhandlePlainsRealty.com

NEW LISTING

(806) 662-1312 - 516 S Russell St - Pampa, TX

- | | | | | | | | | | | | | |
|--|--|--|--|--|--|--|--|--|--|--|--|--|
| | | | | | | | | | | | | |
|--|--|--|--|--|--|--|--|--|--|--|--|--|



1101 W. Willow Rd - Pampa

Cassie Cambern
REALTOR®
(806)204-0935

MLS #21-12649
 New Roof! Corner Lot! Extra Parking! This 3 bedroom, 2 bath home has new flooring & an updated hallway bathroom and kitchen. There is a single car attached garage, single carport and additional double car driveway on the east side of the home as well for additional parking. The backyard has a dog run, nice covered patio and a storage building. You don't want to miss this one!

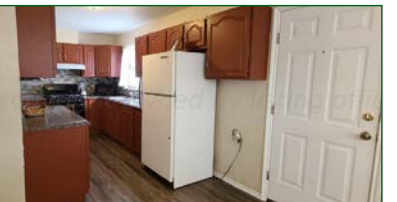

SEE MORE PHOTOS & ALL OUR LISTINGS AT PanhandlePlainsRealty.com

MOVE OVER OR SLOW DOWN

IT'S THE LAW.

When you see a TxDOT vehicle with flashing lights on the side of the road, slow to 20 miles per hour below the posted speed limit or move over a lane. Move over or slow down, it's the law.

BE SAFE. DRIVE SMART.

TxDOT www.txdot.gov

PRICE REDUCED!

(806) 662-1312 - 516 S Russell St - Pampa, TX

- | | | | | | | | | | | | | |
|--|--|--|--|--|--|--|--|--|--|--|--|--|
| | | | | | | | | | | | | |
|--|--|--|--|--|--|--|--|--|--|--|--|--|



PRICE REDUCED TO \$250,000



225 W. BROWN ST.

MLS #21-12605 - 1 bath

Fantastic Location, Established Business Complete with Building, Land, Inventory, Fixtures which include Walk In Cooler, Shelving for Food Items, Counter Displays and Drink Coolers The Building is Freshly Painted, Central Heat and Air, Neat and Clean and Ready to walk into and Go to Work. The Inside has new Lighting and Tile Flooring. To Complete the Business area for a Deli complete with a grill and to add Fuel for all the conveniences..
 Call Today For Your Viewing.