

TOP O' TEXAS CLASSIFIEDS



HELP WANTED

Texas Rose Steakhouse is hiring Full-Time only! Cooks, Kitchen Help, Hosts & Servers. Apply in person at the old Dyer's. Pampa TX.

La Quinta is Now Hiring for Housekeeping & Laundry staff. Apply in person. No phone calls will be accepted! 500 W. Harvester.

Job Opening
Hiring Gray County Jailer, \$39,806 per year, employee health insurance paid by county and great dependent rates, paid vacation, county retirement. Requirements 18+, must work nights, weekends & holidays, H/S diploma or GED, clean criminal background. Pick up and turn in applications at 218 N. Russell.

MCLEAN CARE CENTER

Is Hiring for the following Position:

NIGHT SHIFT CHARGE NURSE

either LVN or RN. The shift is from 10:00PM-6:00AM.

Please call the facility at 806-779-2469 or come by the facility at

605 W Seventh in McLean.

La Quinta is Now Hiring for a Front Desk position. Apply in person. No phone calls will be accepted!
500 W. Harvester.

GARAGE SALES

Close Out Sale!
Tools, glassware, shelves.

Everything Goes! Dirt Cheap!

Hwy 60 & Main, White Deer, Tx. (Hearts Desire)

Fri. 9-4

Please Bring Help To Load!

Yard Sale
106 E. 27th

Sat. 8-?
Lawn Mower, glassware, dolls, collectibles

Small Appliances, turn., lawn decor.

Too Much To Mention

FURN. APTS

NOW LEASING!
1, 2 and 3 bar. Apts. & Houses!

Call 806-665-0995 for more information.

ALL real estate advertised herein is subject to the Federal Fair Housing Act, which makes it illegal to advertise "any preference, limitation or discrimination because of race, color, religion, sex, handicap, familial status or national origin, or intention to make any such preference, limitation or discrimination". State law also forbids discrimination based on these factors. We will not knowingly accept any advertising for real estate which is in violation of the law. All persons are hereby informed that all dwellings advertised are available on an equal opportunity basis.

BUS. RENT. PROP.

STILL AVAILABLE
Building For Rent
1623 N. Hobart
Over 9,000 sq. ft.
Call 806-669-4386.

HOMES FOR SALE

308 S Wall St, Shamrock. 1,728 sqft 4 bed 2 bath home. Call 806-662-1312
Panhandle Plains Realty

2200 N Zimmerss St, Pampa. 1,456 sqft 3 bed 1.75 bath home. Call 806-662-1312, Panhandle Plains Realty.

2406 N Cherokee Dr, Pampa. 1,638 sqft 3bed 2 bath home. Call 806-662-1312, Panhandle Plains Realty.

1704 N Christine St, Pampa. 2,745 sqft 4 bed 2 bath home. Call 806-662-1312, Panhandle Plains Realty.

COMM. PROP.

1509/1517 N Banks St, Pampa. Call 806-662-1312, Panhandle Plains Realty.

30th Avenue & Charles St, Pampa. Call 806-662-1312, Panhandle Plains Realty.

423 Gray St, Pampa. Call 806-662-1312, Panhandle Plains Realty.

112 W Commercial St, Miami. Call 806-662-1312, Panhandle Plains Realty.

LOTS

155 Sadie Dr, Howardwick. Call 806-662-1312, Panhandle Plains Realty.

1516-1532 Lynn St, Pampa. Call 806-662-1312, Panhandle Plains Realty.

702, 704 & 706 Platt St, Borger. Call 806-662-1312, Panhandle Plains Realty.

AUTOS FOR SALE

List your vehicles for sale in the Pampa News! Ads can also be added to our FaceBook page with over 12,000 views. Call 806-669-2525, or come by 403 W. Atchison

LEGALS

NOTICE TO CREDITORS

Notice is hereby given that original Letters Testamentary for the Estate of Charity Grace Harris, Deceased, were issued on May 8, 2023, in Cause No. 10980, pending in the County Court of Gray County, Texas, to: Mark Amos Harris.

All persons having claims against this Estate which is currently being administered are required to present them to the undersigned within the time and in the

LEGALS

manner prescribed by law.

c/o: Vanessa G. Buzzard
Attorney at Law
208 N. Russell
Pampa, TX 79065

DATED the 8th day of May, 2023.

Vanessa G. Buzzard
Attorney for Mark Amos Harris

State Bar No.: 03547900
208 N. Russell
Pampa, TX 79065

Telephone: (806) 665-7281
Facsimile: (806) 669-0972

E-mail: vbuzzard@nts-online.net
F-19, May 18, 2023

NOTICE TO CREDITORS

Notice is hereby given that original Letters Testamentary for the Estate of Alfred Wayne Willson, Deceased, were issued on May 8, 2023, in Cause No. 10979, pending in the County Court of Gray County, Texas, to: Gloria Jean Willson.

All persons having claims against this Estate which is currently being administered are required to present them to the undersigned within the time and in the manner prescribed by law.

c/o: Vanessa G. Buzzard
Attorney at Law

208 N. Russell
Pampa, TX 79065

DATED the 8th day of May, 2023.

Vanessa G. Buzzard
Attorney for Gloria Jean Willson

State Bar No.: 03547900
208 N. Russell
Pampa, TX 79065

Telephone: (806) 665-7281
Facsimile: (806) 669-0972

E-mail: vbuzzard@nts-online.net
F-20, May 18, 2023



Follow us on
INSTAGRAM

@thepampanews





HEY, I DON'T SPEED IN YOUR WORKPLACE.

Driving too fast and not paying attention are the leading causes of work zone crashes. Watch for warning signs and stay alert when driving through work zones. We want everyone—workers, drivers, and their passengers—to get home safely at the end of the day.

DRIVE SMART IN WORK ZONES

- Slow down and follow posted work zone speed limits. Remember, traffic fines double when workers are present and can cost up to \$2,000.
- Pay attention and put the phone away.
- Don't tailgate.
- Obey road crew flaggers.
- Plan ahead to avoid delays.

BE SAFE. DRIVE SMART. #EndTheStreakTX

Drive smart. Keep kids safe.



Drive smart in school zones by staying alert, putting your phone away, and obeying school zone speed limit signs. Watch for kids around school buses. Illegally passing a school bus can cost you up to \$1,250.

BE SAFE. DRIVE SMART. #EndTheStreakTX



find us on
Facebook

To find
Breaking News,
Event Photos,
& Video Clips.

facebook.com/
thepampanews

AUCTION

TOP O TEXAS AUCTIONEERS

ED BROOKS TX LIC. #13630
ED BROOKS 806-664-3583 HEATHER BROOKS 806-664-1281

IS PLEASD TO BE OFFERING AT PUBLIC AUCTION:

STEEL HORSE OUTFITTERS

COMMERCIAL REAL ESTATE & BUSINESS LIQUIDATION

1800 N. HOBART PAMPA, TEXAS

SATURDAY - MAY 20TH @ 10:00 AM

HIGHLIGHTS

COMMERCIAL REAL ESTATE TO BE OFFERED:

LARGE BEAUTIFUL SHOWROOM - 2 SHOPS - STORAGE PLUS WAREHOUSE

UNLIMITED POSSIBILITIES! PRIME LOCATION WITH THE CONVENIENCE OF BEING ON A HEAVY TRAFFIC STREET

COMPLETE LIQUIDATION OF STEEL HORSE OUTFITTERS. MOTORCYCLE/ATV/MOWER REPAIR INVENTORY, EQUIPMENT, TOOLS, SUPPLIES & MATERIALS - OFFICE EQUIPMENT, FIXTURES & FURNISHINGS

PARTIAL LISTING ON BACK OF THE FLYER

CAN SEE PHOTOS ON FACEBOOK TOP O TEXAS Auctioneers OR www.auctionzip.com

DON'T MISS THIS AUCTION!! WATCH FOR SIGNS!!

THINKING ABOUT HAVING AN AUCTION? GIVE US A CALL!

TOP O TEXAS AUCTIONEERS Everything We Touch Turns To Sold

Sale Terms & Conditions: 10% BUYERS PREMIUM - Sold As Is - Where Is Without Guarantee. Cash, Visa/Mastercard/Amex/Discover, Check With Bank Letter Of Guarantee. Proxy Bidding Available If Unable To Attend. All Announcements Made Sale Day Are Final & Have Priority.

Ed Brooks TX Lic. #13630 email - 3brooksfarm@gmail.com www.auctionzip.com

CONTACT REALTOR PATTI HUDSON #0583723 WITH REMAX @ 806-662-4896 TO PREVIEW THE REAL ESTATE

10% DOWN AND 10% BUYERS PREMIUM DUE ON REAL ESTATE ON SALE DAY



upcoming large auction in Wellington, Firearms, Ammo & related in Mclean, Business Liquidation in Mclean

PANHANDLE PLAINS REALTY

(806)662-1312
420 W. Florida St.
Pampa, TX





2507 Mary-Ellen St.
Pampa 1544 sqft - 3 bed 1.75 ba

Nice Brick Home with Attached 2 Car Garage on your List? Call Today to View. This Home has 2 Bedrooms that Share a Full Bath and a Master that has a Nice Oversize Shower. Lots of Living Area with a Spacious Front Living Room (Hardwood Floors), and Open Concept from Kitchen to Den (Newer Hardwood Floor). The Kitchen has island and beautiful Wood Cabinetry. The Large Backyard is fenced into 3 separate areas and has 2 Storage Units and covered Patio.



 Linda Laycock BROKER®, GRI (806)662-1312	 Katrina Bigham REALTOR® (806)998-8510	 Cassie Cambren REALTOR® (806)204-0935	 Heidi Chronister REALTOR® (806)663-3834	 Gay-Lynn Coats REALTOR® (806)662-1474	 Gena Davidson Agent - Lic #678155 (806)679-1908
 Roy Devoll REALTOR® (806)896-0000	 Valerie Hill REALTOR® (806) 662-1312	 Nita Hogue REALTOR® (806)663-3900	 Katherine Jeffcoat REALTOR® (580)467-0015	 Christy Ufford REALTOR®	 Taylor Aderholt REALTOR® (806)662-1312

Follow Us On **twitter**

@thepampanews

TOP O' TEXAS CLASSIFIEDS



FIND THE PERFECT SLICE OF

Summer Paradise



Katrina Bigham
REALTOR®
(806)898-8510



Cassie Cambern
REALTOR®
(806)204-0935



Heidi Chronister
REALTOR®
(806)663-3034



Gay-Lynn Coutts
REALTOR®
(806)662-1474



Gena Davidson
Agent - Lic #676155
(806)679-1908



Roy Devoll
REALTOR®
(806)896-0000



Valerie Hill
REALTOR®
(806) 662-1312



Nita Hogue
REALTOR®
(806)663-3900



Katherine Jeffcoat
REALTOR®
(580)467-0015



Christy Ufford
REALTOR®



Taylor Aderholt
REALTOR®
(806)662-1312

PANHANDLE PLAINS REALTY

(806)662-1312 | 420 W. Florida St. | Pampa, TX



Linda Laycock
BROKER®
GRI

CALL US TODAY!



SCAN CODE TO SEE MORE



91 Janny Dr.
Howardwick Residential Lots



1516-1532 Lynn St.
Pampa Residential Lots

1516, 1520, 1524, 1528, 1532 Lynn Residential Lots only. Five lots on the east side of Lynn for sale. Lots are \$12,000 for each.



195 Chawla Dr.
Howardwick Residential Lots

PENDING

312 Boyd Dr
Fritch Residential Lots

PENDING

605 N Doucette St.
Pampa Residential Lots

PENDING

206 Dixie Dr
Howardwick Residential Lots

PENDING



1500-1512 Lynn St.
Pampa 9 Residential Lots

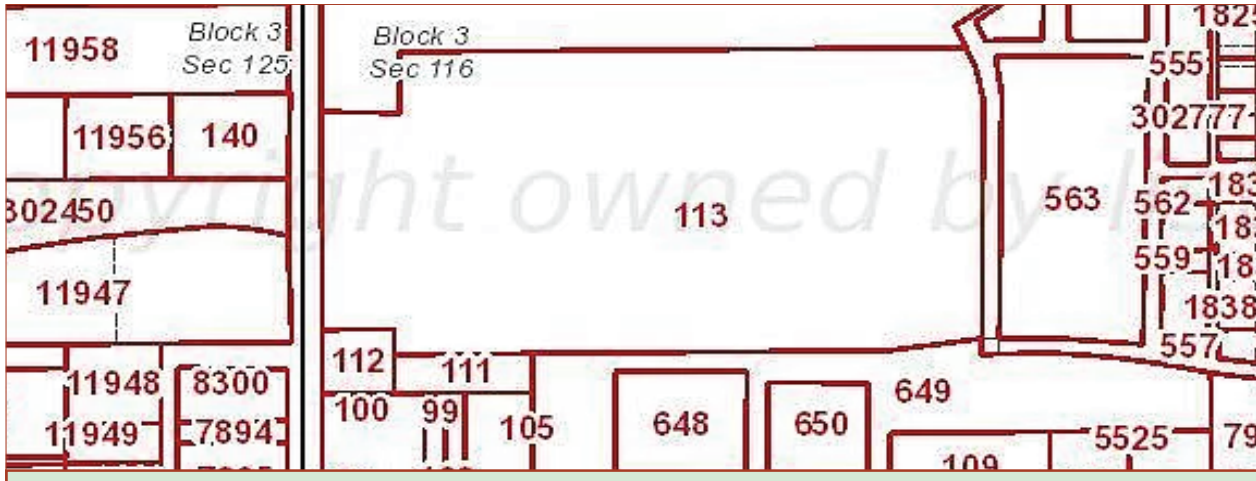

38.72 AC
End of W. Harvester
Pampa

ATTENTION CONTRACTORS and Individual Investors. 38.72 acres that has barbed wire fencing. This prime property is ready to build and/or split any way you like. Located from W. Harvester to Randy Matson to Price Road. Land available for viewing any time. Call Katrina for further information. This property has access and viewing from Price Road or W. Harvester. This land is inside the city limits.



7110 Bell St
Amarillo Commercial Properties

Buying a Home?
We have access to great listings, knowledgeable agents, and the expertise to help you navigate this exciting journey



Selling a Home?
Discover every asset that your property has to offer. Breeze through a complete process with ease.



7130 Bell St.
Amarillo Commercial Properties



116. W. Foster
Pampa 2000 sqft

FOR LEASE



113 S. Cuyler
Pampa 9000 sqft

LEASED



1433 N. Hobart St.
Pampa 3800 sqft

FOR LEASE